

T.I.O.S.R.I.W.W.M.

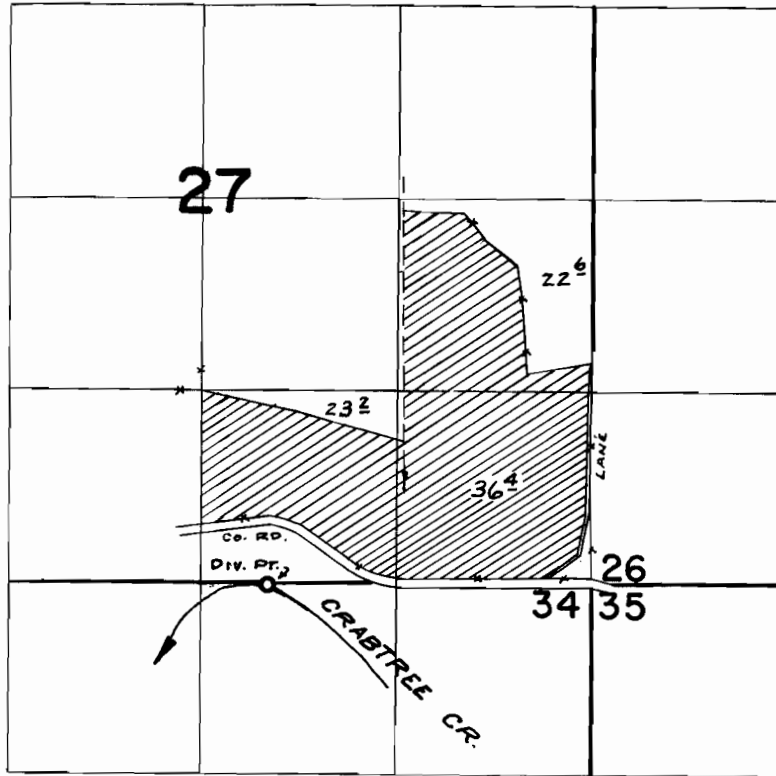

DIV. PT. LOCATED 10' S. & 2200' W. FROM S.E. COR. SEC. 34

FINAL PROOF SURVEY UNDER

Application No. 41926 . Permit No. 31384.
IN NAME OF

LLOYD COCHRAN & GENE NYGREN

Surveyed APR. 9, 1970, by R. MUCKEN