

SURVEY NO. 62-7-153
WATER RIGHT SURVEY FOR
MARLIN SCHAAD

JULY 31, 1962
IN SEC. 23, T. 6 S., R. 3 W.
MARION COUNTY, OREGON

SCALE: 1" = 300'



NW 1/4 OF NE 1/4

NE 1/4 OF NE 1/4

WELL
990' S. & 825' W.
FROM NE CORNER SEC. 23

3.50 ACRES

10.50 ACRES

1.50 ACRES

11.50 ACRES

SW 1/4 OF NE 1/4

SE 1/4 OF NE 1/4

15 14
23 24

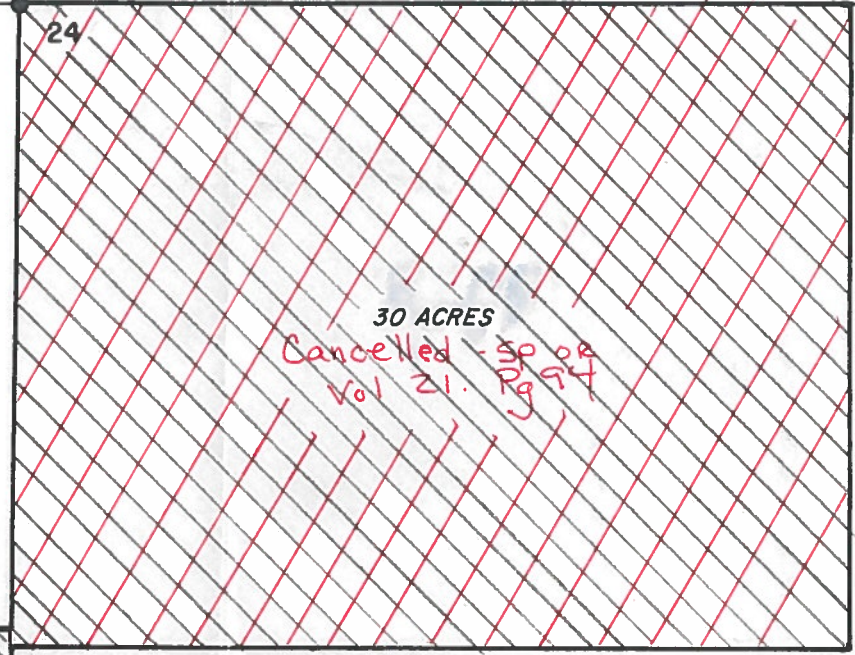

NW 1/4 OF NW 1/4

This map prepared by the department
to represent the remaining portion of
cert 3222 that was not canceled
by SP or Vol 21 pg 94. JP
24-FEB-16

REGISTERED
OREGON
LAND SURVEYOR

Ralph G. Barnes

MAY 5, 1950
RALPH G. BARNES
263

RECEIVED
MAY 5 1950
STATE ENGINEER
SALMON, OREGON

Application No. G-2349
Permit No. G-2224