

T. 8S. R. 46E. W.M.

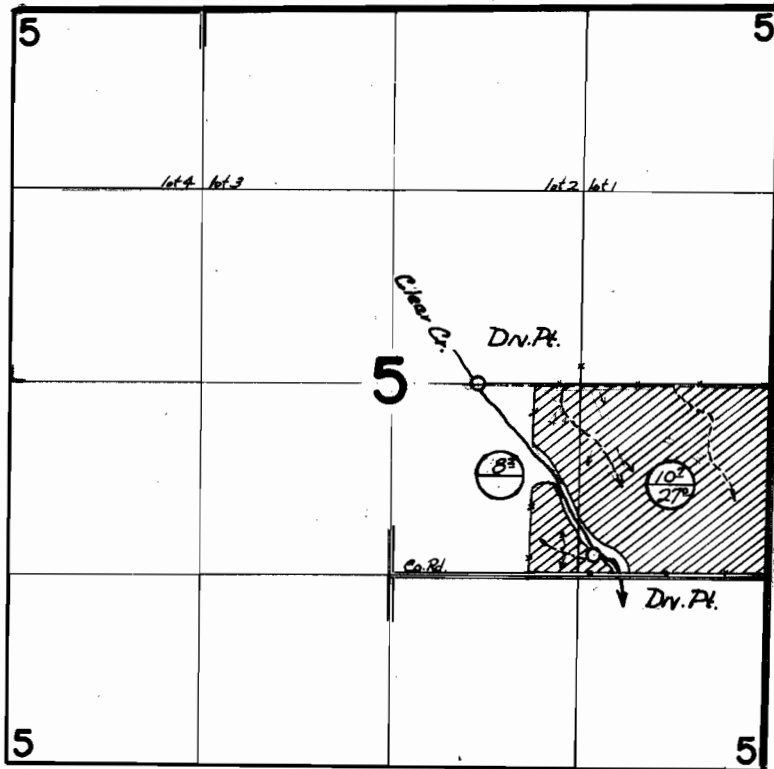

○ This Permit
Prior Rts.
Dn. Pts. loc. : 10° S & 2020' W. ; 1170° S. & 1230' W. both fm. E 1/4 Cor. Sec. 5.

FINAL PROOF SURVEY

UNDER

Application No. 41752 Permit No. 31167

IN NAME OF

JAMES L. CARNEAL

Surveyed 16 JULY 19 70, by D. R. BUELL