

T.2S.R.3E.W.M.

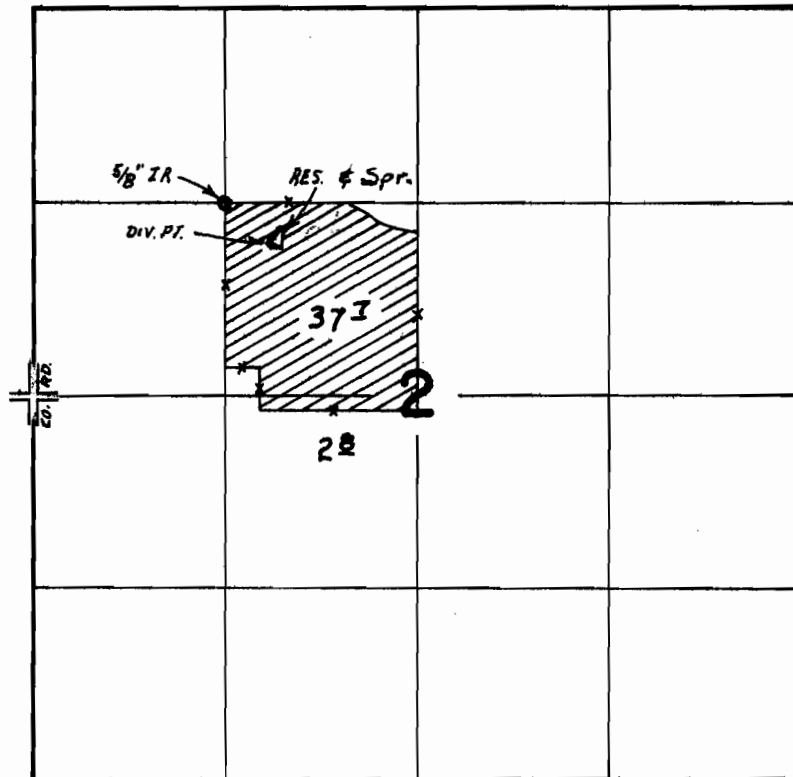

DIV. PT. LOC. 1050' N. & 1630' E. FROM W $\frac{1}{4}$ COR. SEC. 2

FINAL PROOF SURVEY

UNDER

Application No. 40233 Permit No. 30006
R-40232 R-4495

IN NAME OF

WALTER H. EGNEW

Surveyed OCT. 1 19 70, by G. BACA