

T.29S.R.13W.W.M.

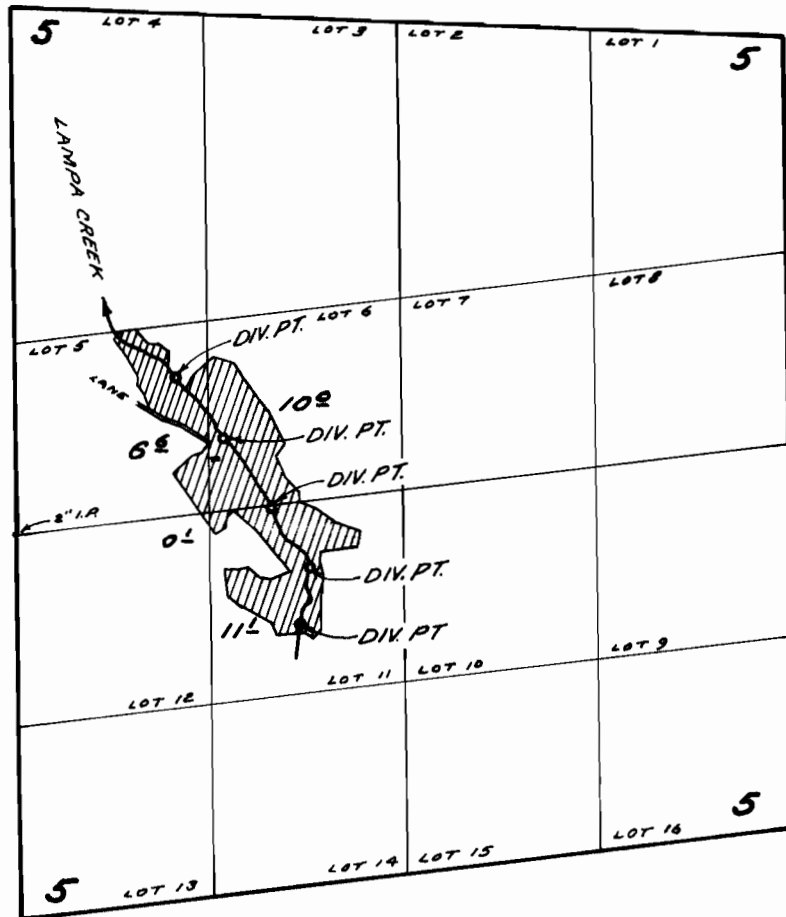

DIV. PTS. LOCATED;
 1080' N. & 1100' E.;
 650' N. & 1420' E.;
 170' N. & 1740' E.;
 250' S. & 2000' E.;
 640' S. & 1940' E.;
 ALL FROM W 1/4 COR. SEC. 5

FINAL PROOF SURVEY UNDER

Application No. 32681 Permit No. 25803
 IN NAME OF

JENS JORGENSEN

Surveyed AUG 26 1969, by D. BUELL