

# T.26&27S.R.7W.W.M.

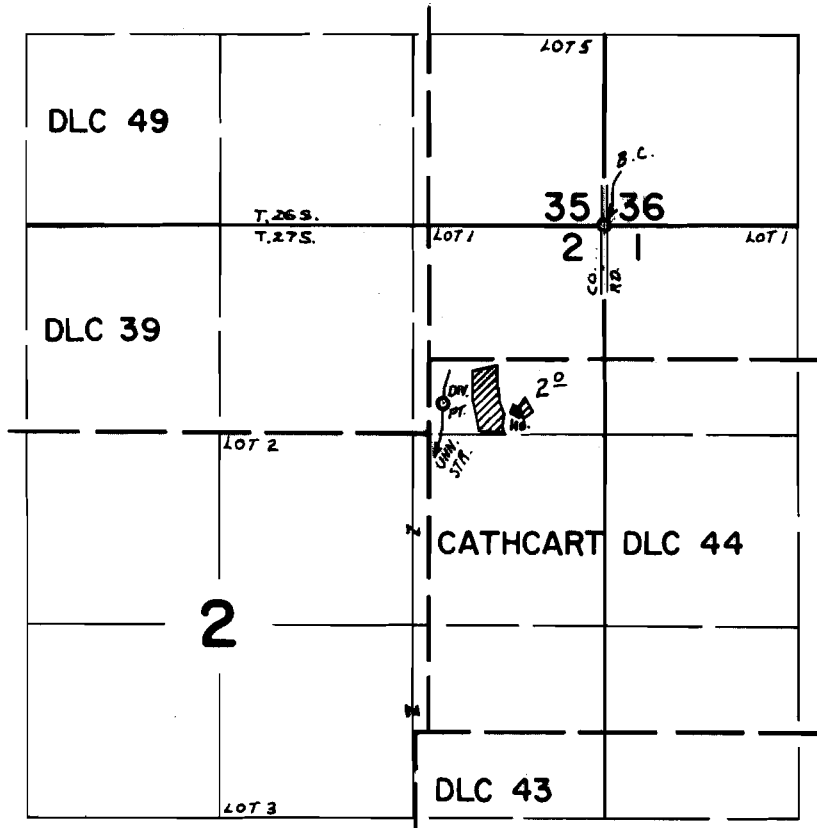

*DIV. PT. LOC. 1230'S. & 1110'W. FROM NE COR. SEC. 2*

## FINAL PROOF SURVEY UNDER

Application No. 31201..... Permit No. 31369.....  
IN NAME OF

BETH FALKINGHAM

Surveyed OCT. 1..... 1970., by L. F. GOULD.....