

4577
3772

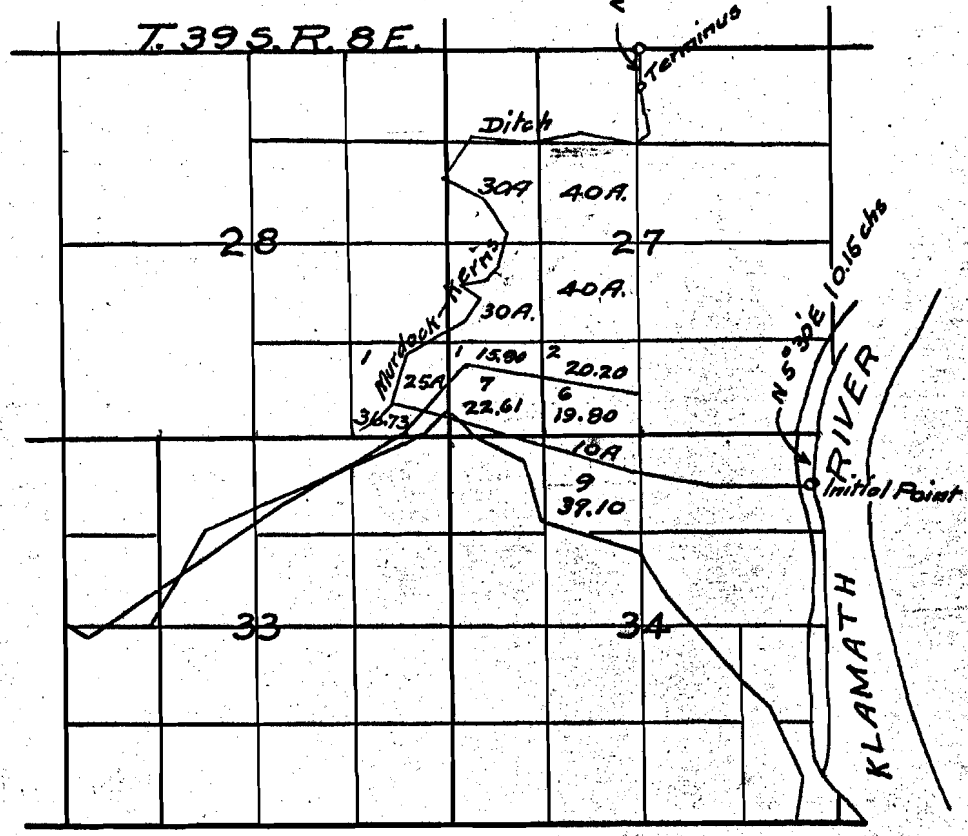

Klamath River

MAP
 Accompanying application for permit to appropriate water.
 March 15, 1920 Don J. Zumwalt, Surveyor.
 Scale: 1" = 40 chs.

I, Don J. Zumwalt, of Klamath Falls, Oregon, do hereby certify that this map was made from notes taken during an actual survey made by me on March 15, 1920, and that it correctly represents the works described in the accompanying application, together with the location of streams and other ditches in the immediate vicinity.

Don J. Zumwalt
 Surveyor.

App 7252
 Per 4577