

T. 10S. R. 1W. W. M.

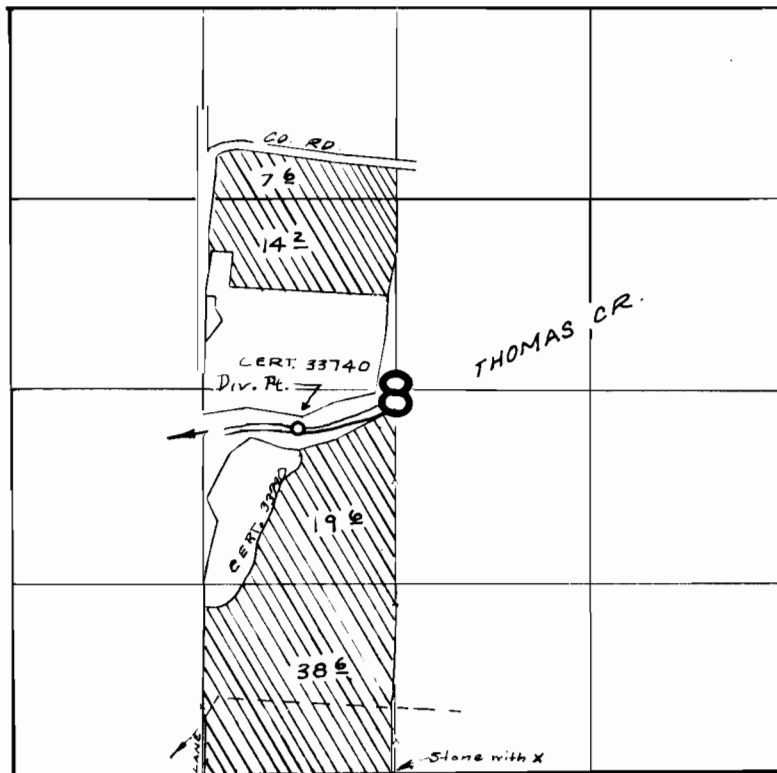

Div. Pt. located: 2380 ft. N. & 660 ft. W. from S. 1/4 Cor. Sec. 8

FINAL PROOF SURVEY UNDER

Application No. 41143 ... Permit No. 30672...
IN NAME OF

... CARL A. & CAROL J. HAUGERUD ...

Surveyed APR. 2, 1970, by R. MUCKEN