

Klamath W. Wells

16615  
37770 RE U-224

Water Application of Chas Bennett  
Situatd in S 36, T 33  
R 8 E W 1, Sec 31, 39 S R 9 E W 1 and S 6 T 40 S R 9 E W 1  
Klamath County Oregon  
Scale 1" = 400ft  
Aug. 18 1947

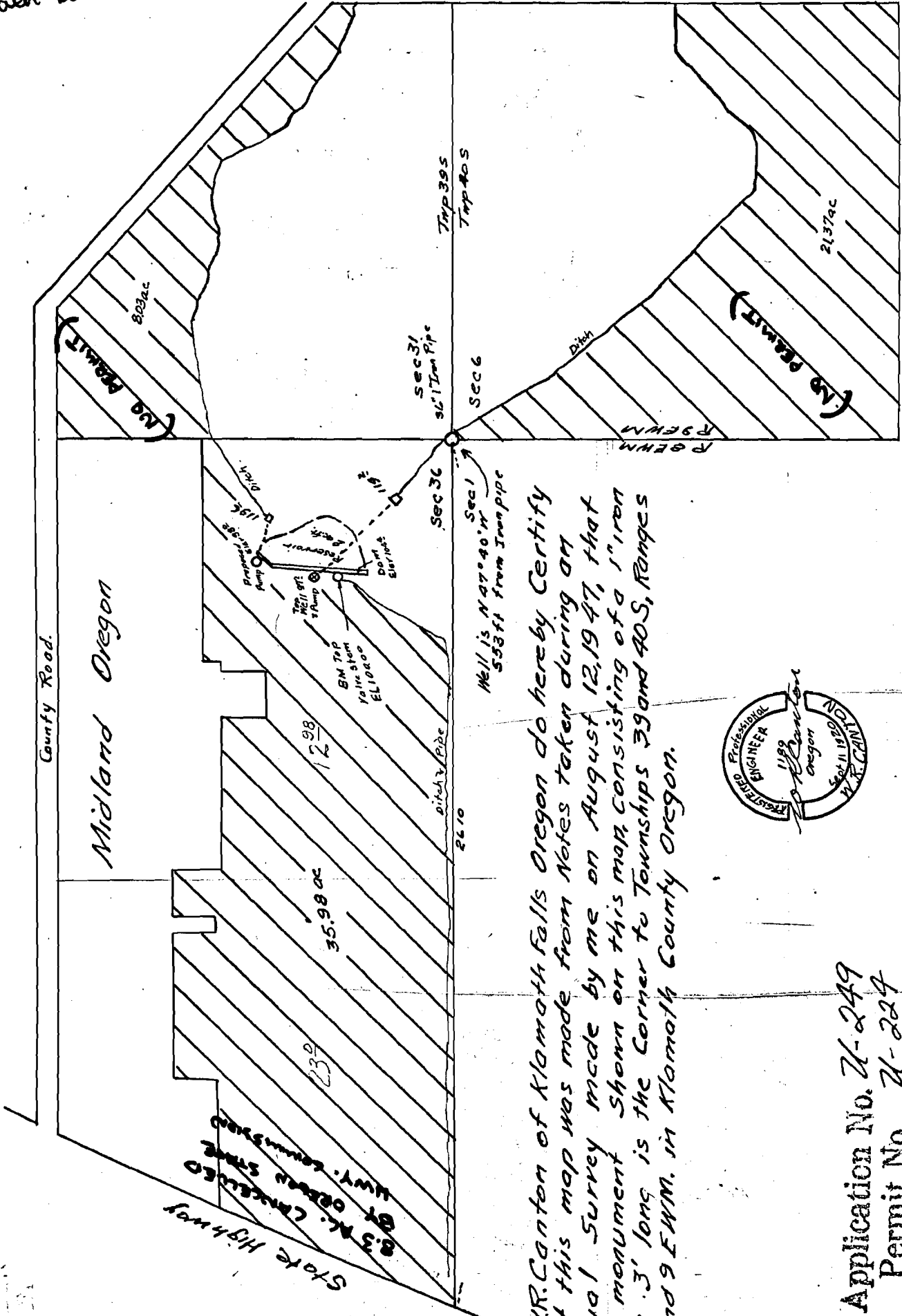

I, W.R. Canton of Klamath Falls Oregon do hereby Certify that this map was made from Notes taken during an actual Survey made by me on August 12, 1947, that the monument Shown on this map, consisting of a 1" iron pipe 3' long is the Corner to Townships 39 and 40 S, Ranges 8 and 9 E W 1. in Klamath County Oregon.

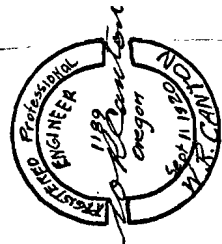

Application No. U-249  
Permit No. U-224