

I, William L. Wales, of Klamath Falls, Oregon, do hereby certify that this map was made from notes taken during an actual survey made by me on March 9th and 22nd, 1936 and that it correctly represents the works described in the accompanying application, together with streams and other ditches in the immediate vicinity.

William L. Wales

Registered Professional Engineer
Oregon No 1347, Date of Registration - Aug. 4th, 1927

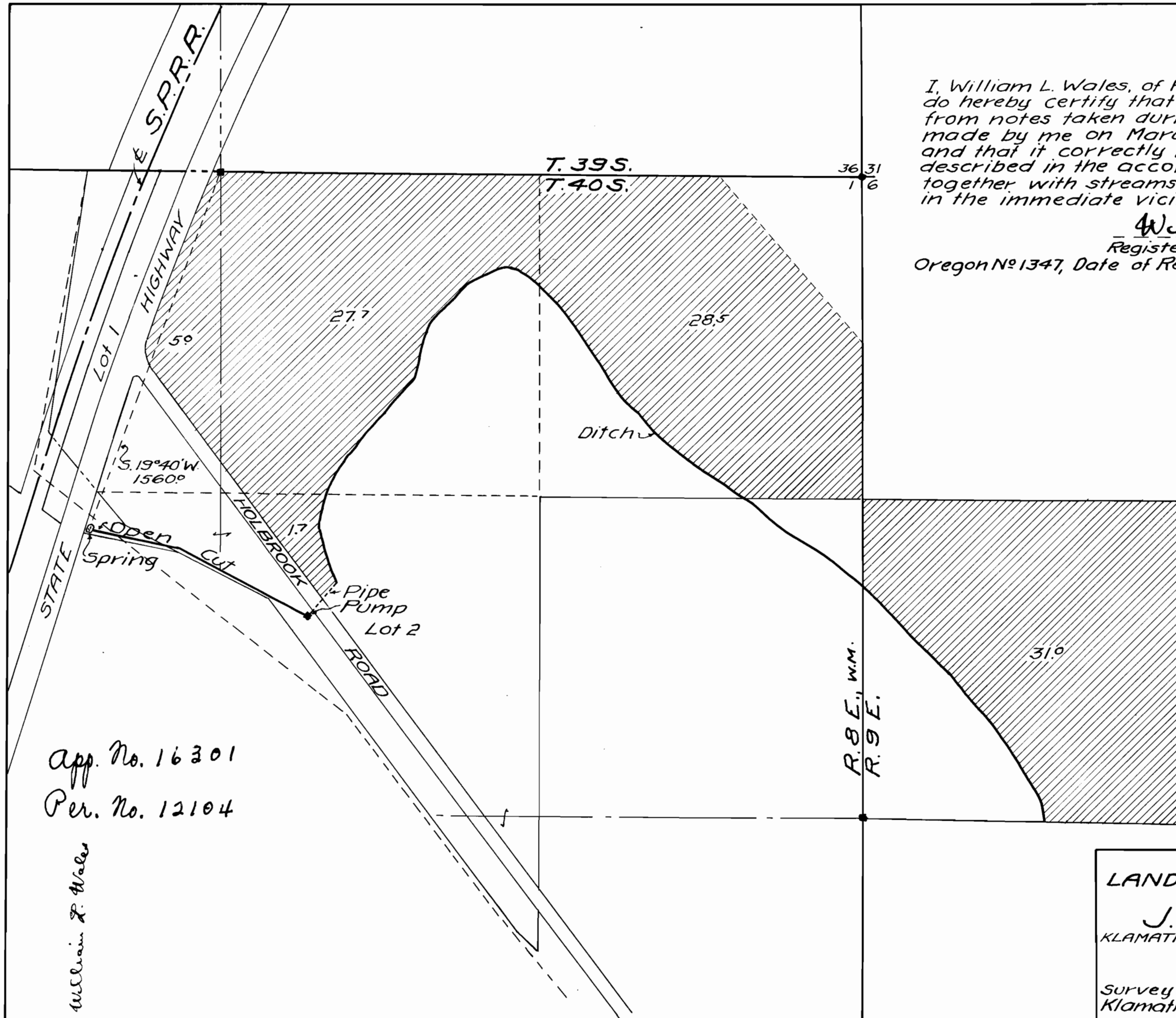

App. No. 16301
Per. No. 12104

William L. Wales

MAP SHOWING
LANDS TO BE IRRIGATED
BY
J. H. PHIPPS
KLAMATH CO., OREGON.
Scale 1"=400'
Survey & Map by William L. Wales,
Klamath Falls, Oregon.