

T.7 & 8 S. R. 46 E. W.M.

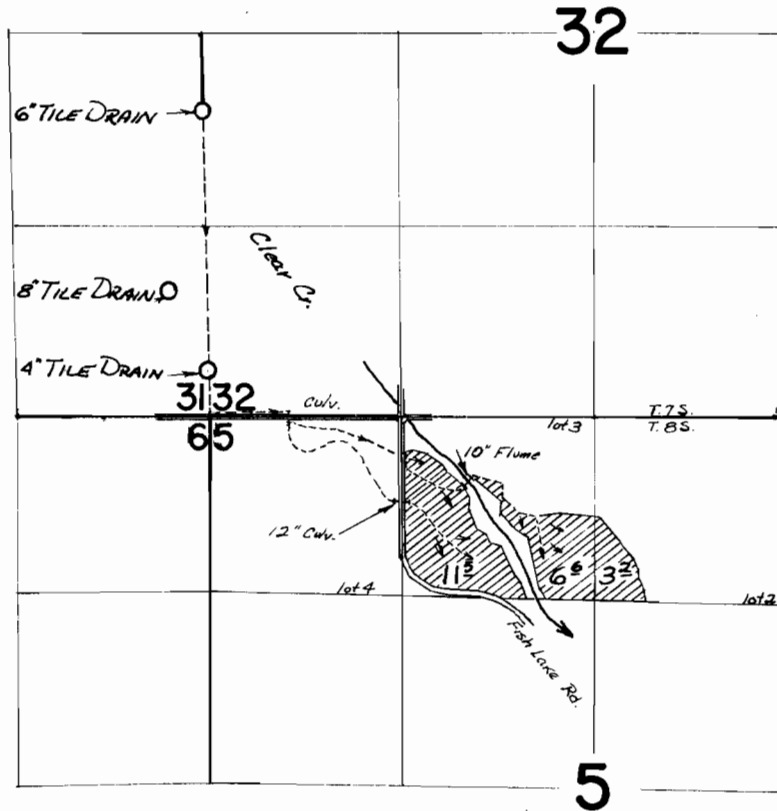

Wells loc.: Permit G 3724 #1 870'N & 280'W; #2 320'N & 20'W;
 Permit G 4227 210'N & 50'W all from SW. Cor Sec 32.

G 3966
 G 4548

G 3724
 G 4227

FLOYD L. BOWERMAN

16 JULY 1970 D. R. BUELL