

T. 7 S. R. 39 E. W. M.

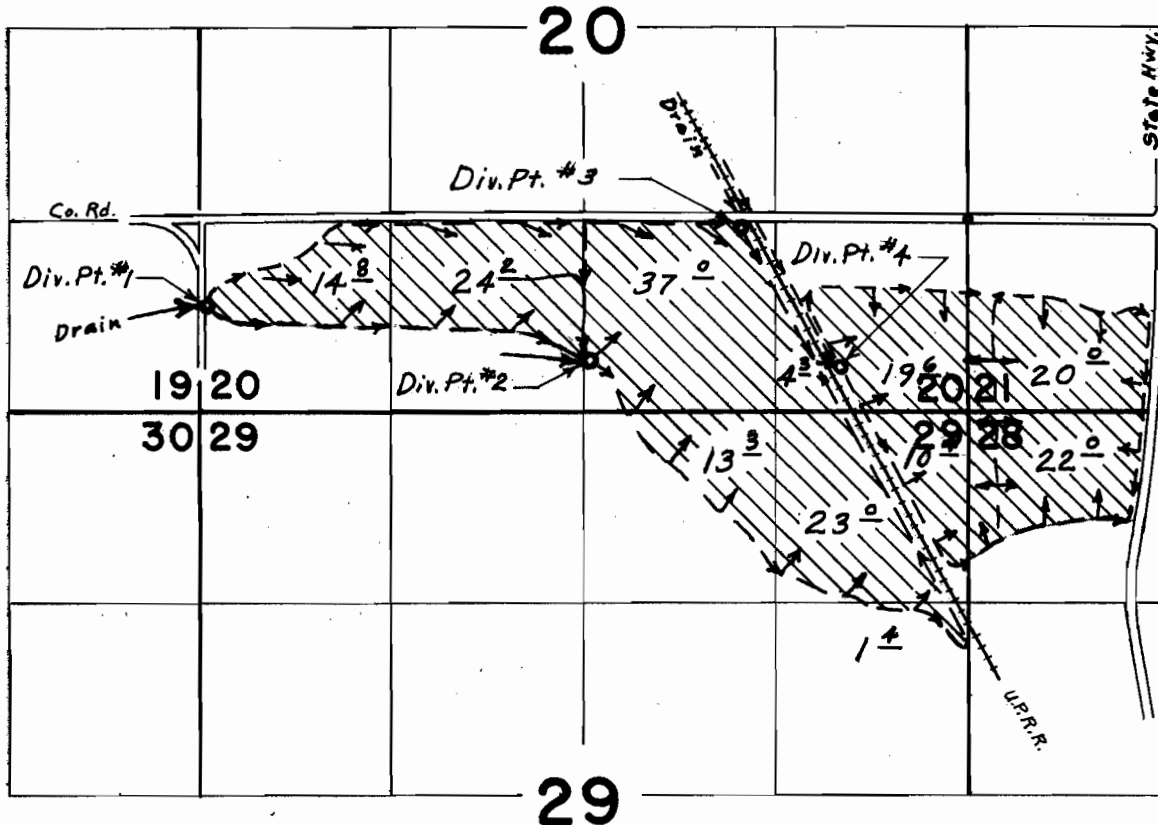

Div. Pts. located: *1, 580' S. & 5220' W.; *2, 980' S. & 2580' W.; *3, 70' S. & 1550' W.; *4, 1030' S. & 870' W. all from N.E. Cor. S.E. & S.E. & Sec. 20

FINAL PROOF SURVEY
 UNDER
 Application No. 43523 Permit No. 32604
 IN NAME OF
L. M. & MARION SUE INGRAM
 Surveyed May 15, 1970, by L. E. Gould