

T. 13 S. R. 5 W. W. M.

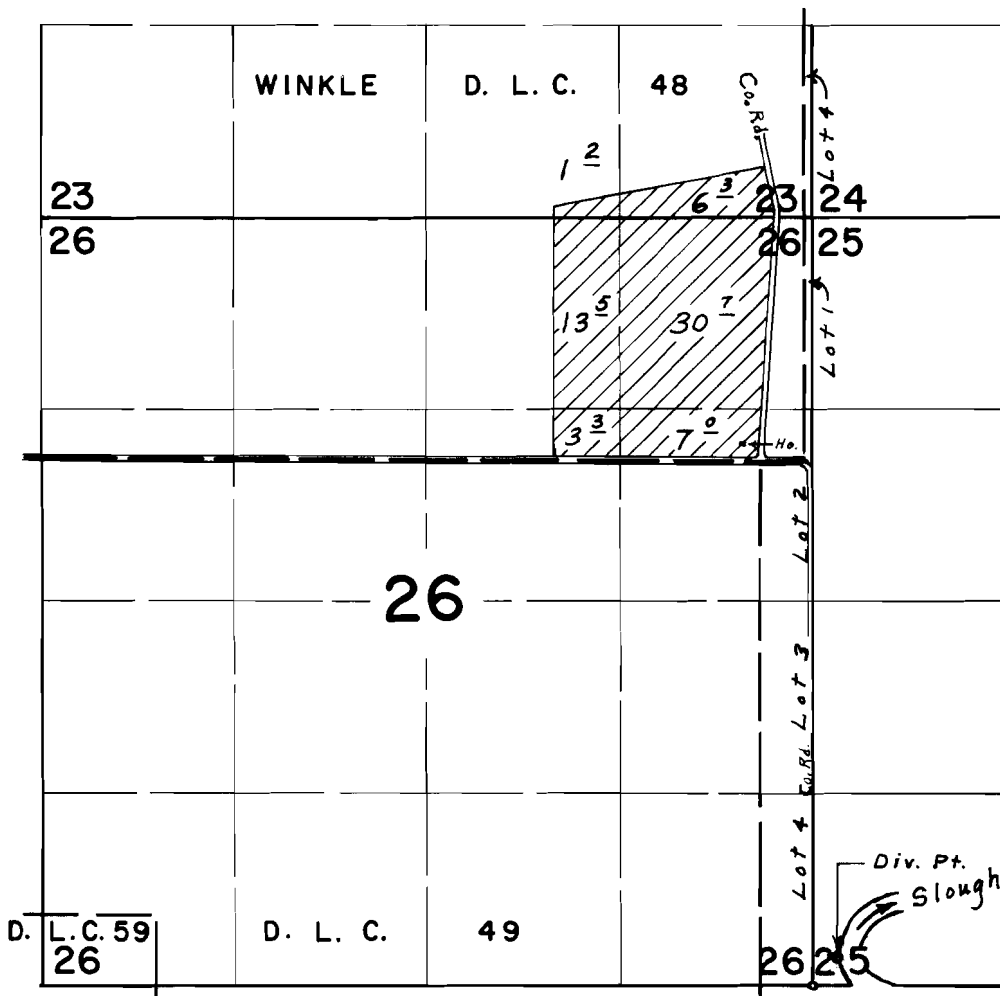

Div. Pt. located 180' N. & 160' E. from S.W. Corner Section 25

FINAL PROOF SURVEY UNDER

Application No. 46443 Permit No. 34702
IN NAME OF

GALE A. MILLER

Surveyed Sept. 1, 1970, by L. E. Gould