

T. 4 S. R. 2 E. W.M.

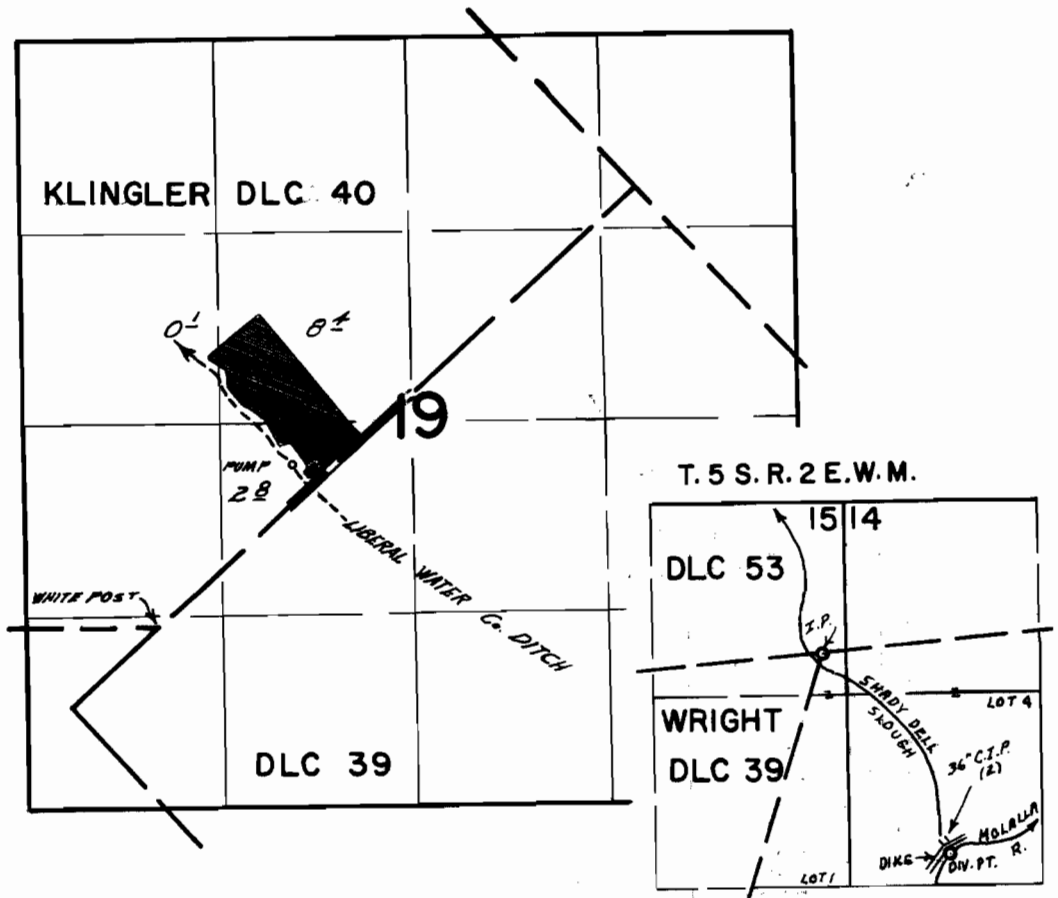

DIV. PT. LOC. 1390'S. & 850'E. FROM NE COR. WRIGHT DLC 39

FINAL PROOF SURVEY UNDER

Application No. 12588 Permit No. 31236
IN NAME OF

PAUL E. WALTON

Surveyed Oct. 20 1967, by W.D. Reppert
Sept. 16 1970 L.E. Gould