

# T.4S. R.2E.W.M.

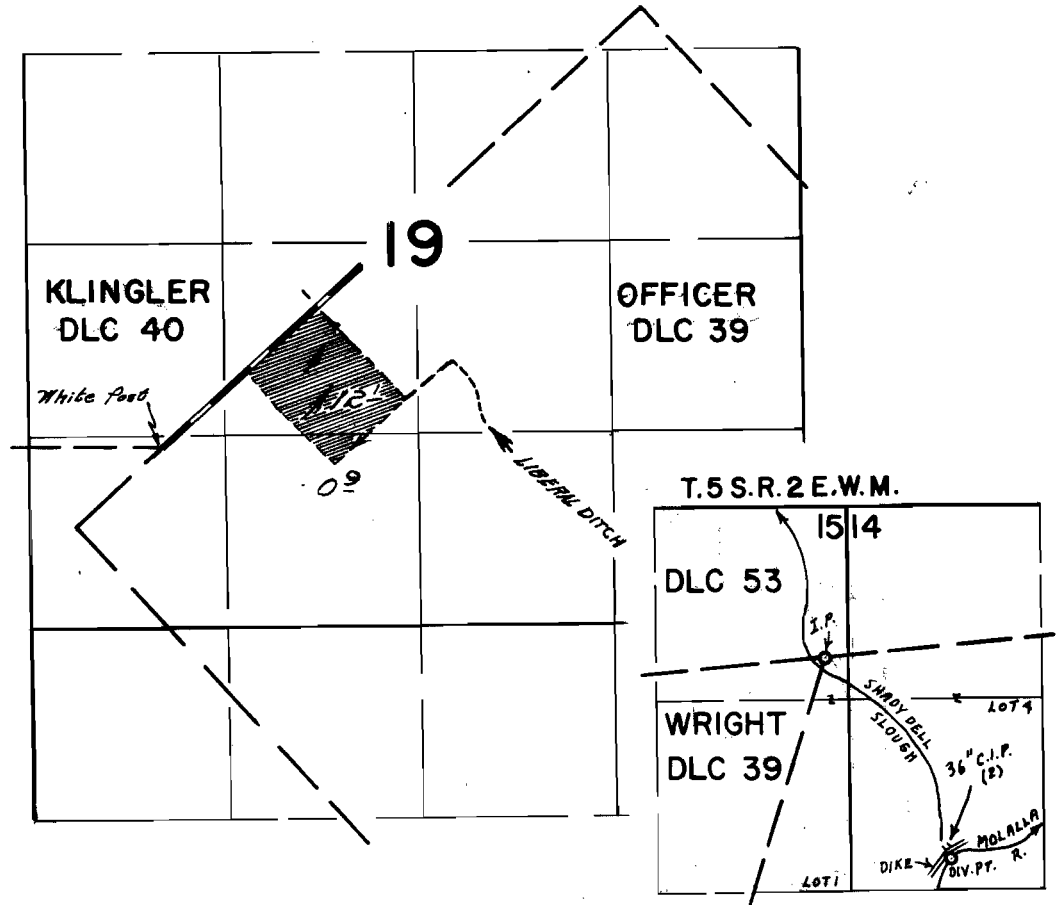

DIVE PT. LOC. 1390'S. & 850'E FROM NE COR. WRIGHT DLC. 39

## FINAL PROOF SURVEY UNDER

Application No. 12589. Permit No. 31821.  
IN NAME OF

*P. WETTEN*

Surveyed July 23 1968, by *W. d. Ruppert*  
Sept 16 1970, by *L. E. Gould*