

# T.22S.R.5W.W.M.

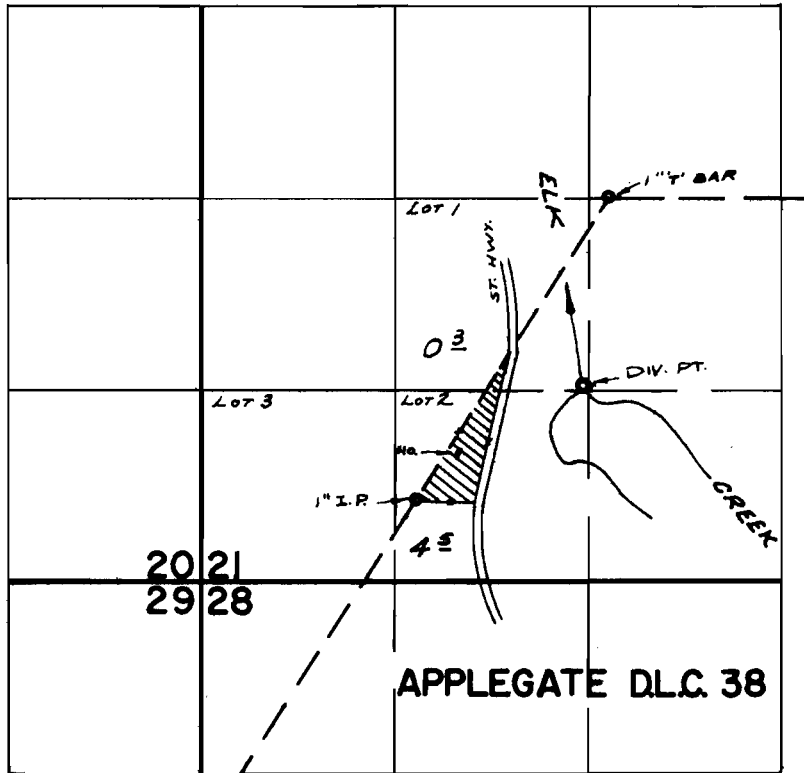

DIV. PT. LOC: 1280'S. & 170'W. FROM N.W. COR. DLC. 38

## FINAL PROOF SURVEY

UNDER

Application No. 41320 Permit No. 30854

IN NAME OF

DONALD R. RYCHARD

Surveyed JUNE 12, 1970, by R. MUCKEN