

T. 25S. R. 6W. W.M.

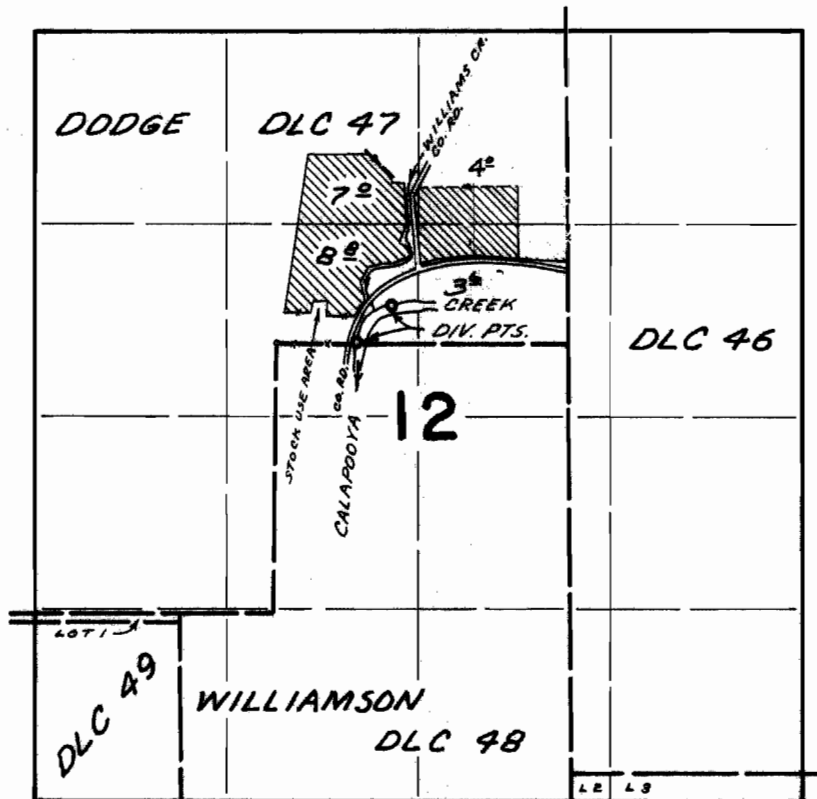

DIV. PTS. LOCATED; 270' N. & 790' E.; 10' N. & 550' E.; BOTH FROM N'E'Y NW COR. WILLIAMSON DLC 48

FINAL PROOF SURVEY UNDER

Application No. 43645 Permit No. 32627
IN NAME OF

GEORGE ALFRED TRUMBO

Surveyed APR. 14 1969, by D. BUELL