

# T. 36 S. R. 5 W. W. M.

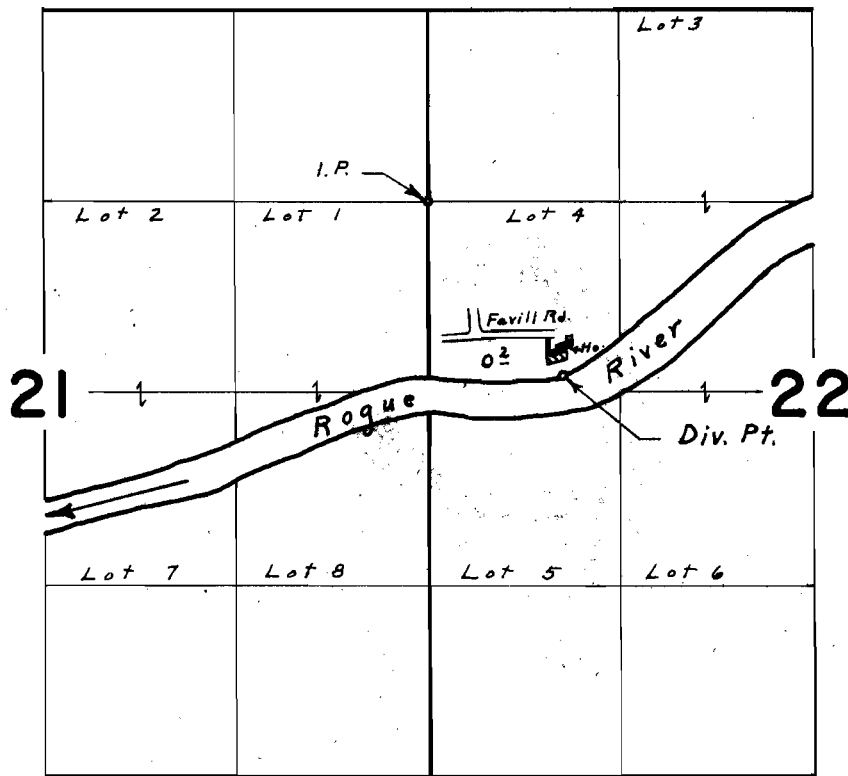

Div. Pt. located 1200' S. & 920' E. from N.W. Cor. Lot 4

## FINAL PROOF SURVEY

UNDER

Application No. 44681 Permit No. 33452

IN NAME OF

**TOM REYNOLDS JR. &/OR ANITA M. REYNOLDS**

Surveyed May 1, 1970, by L. E. Gould