

G-27894
37822

T.40S.R.IIE.W.M.

Just River wells

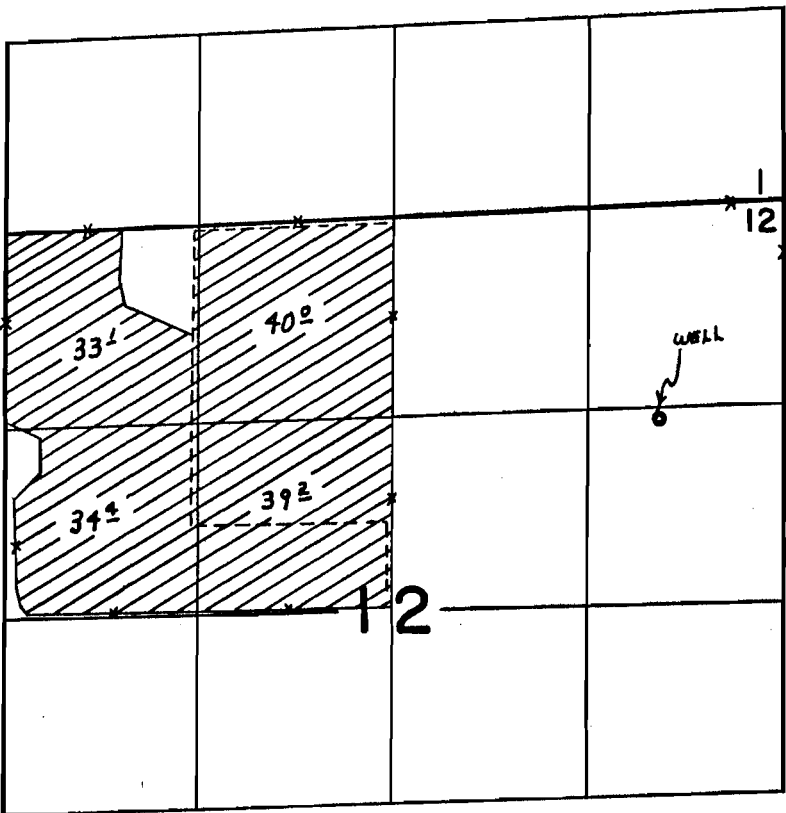

WELL IS LOC. 1330' S. & 770' W. FROM NE COR. SEC. 12

FINAL PROOF SURVEY UNDER

Application No. G-2992 Permit No. G-2789
IN NAME OF

WILLIAM J. RAJNUS, Jr.

Surveyed SEPT. 17, 1970, by G. BACA