

34
Township 3 North
Township 2 North
1/4 Sec. Cor.
693

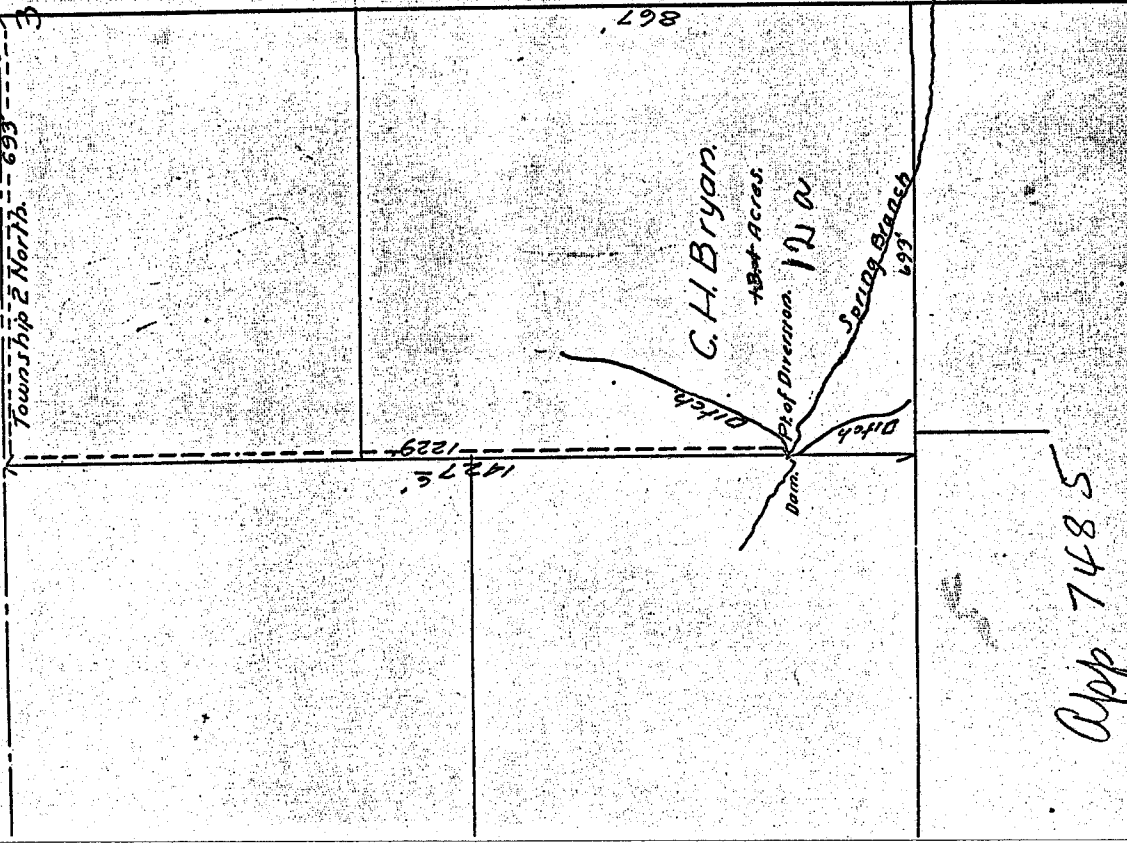

MAP

Accompanying application for permit to appropriate water for irrigation by

C. H. BRYAN.

In Section 3, Twp. 2 N., Range 10 E., N.M.
Scale 1" = 300' Aug. 12-1920.

Applic
Per

CERTIFICATE OF SURVEYOR.

I, A. R. Cruikshank, of Hood River, Oregon, do hereby certify that this map was made from notes taken during an actual survey made under my immediate supervision on Aug. 12-1920, and that it correctly represents the works described in the accompanying application, together with the location of streams and other ditches in the immediate vicinity, and has written thereon the area in each smallest legal subdivision which it is proposed to irrigate.

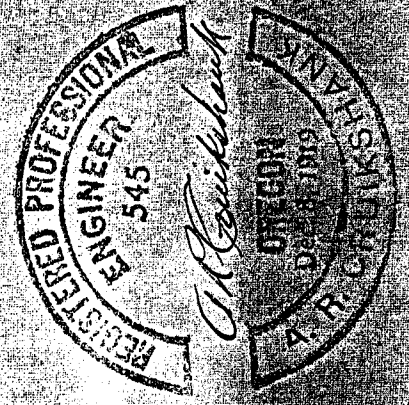

App 7485
Per 4749

4749