

T. 13 S. R. 1 W. W.M.

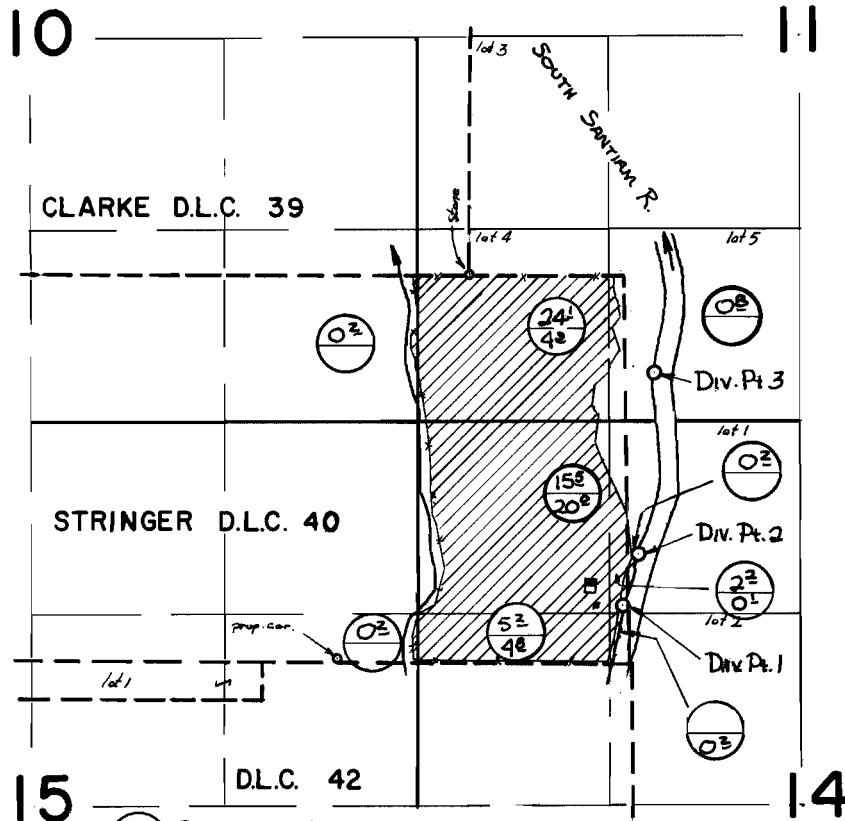

Permit 32111
 Permit 32109
 Div. Pts. Loc.: #1 2270' S & 1030' E, #2 1920' S & 1140' E,
 #3 670' S & 1260' E all from S.E. Cor.
 Clarke D.L.C. 39.

FINAL PROOF SURVEY UNDER

44346 33111
 Application No. 42978 Permit No. 32109
 IN NAME OF

L. W. & BERTHA BOOTS

Surveyed 30 MAR. 1970, by D.R. BUELL