

T. 10 & 11 S. R. 1 W. & 1 E. W.M.

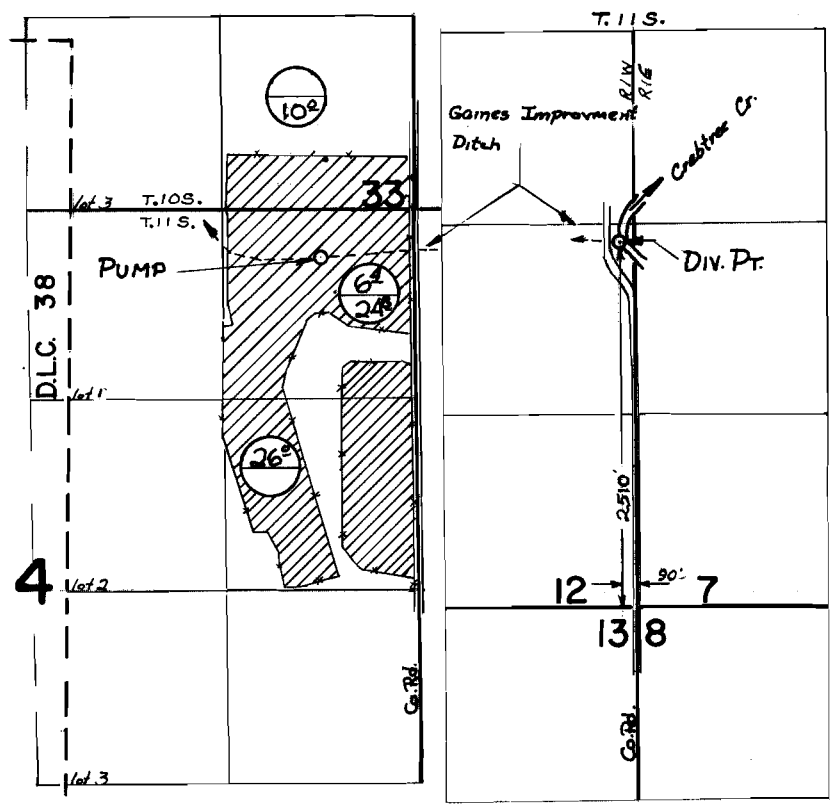

 Primary
 Supplemental (Permit 26258)

FINAL PROOF SURVEY UNDER

Application No. 43505 Permit No. 32541
 IN NAME OF

GENO J. LUCKINI

Surveyed 7 APRIL 1970, by D. R. BUELL