

# T.7S. R.2 W. W.M.

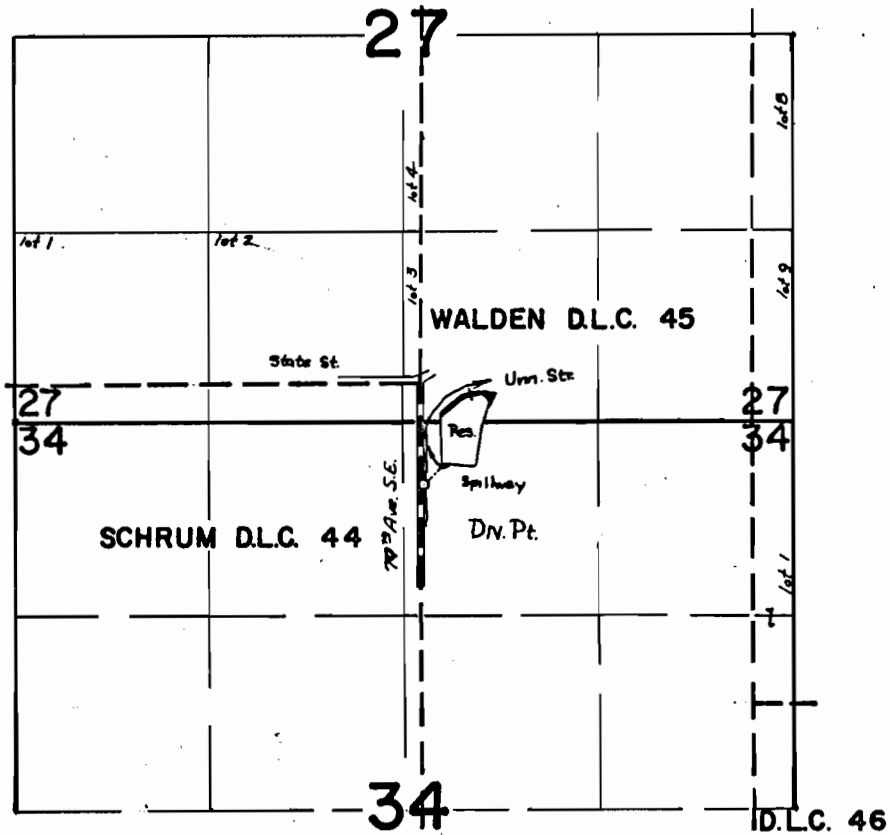

Div. Pt. loc. 680' S & 30' E fm. N.E. Cor. Schrum D.L.C. 44.

## FINAL PROOF SURVEY

UNDER

Application No. **R 43640** / **43641** Permit No. **R 4953** / **32308**

IN NAME OF

**RALPH A. WILSON**

Surveyed **23 MAR 1970**, by **D.R. BUELL**