

T.I.N.R.3W.W.M.

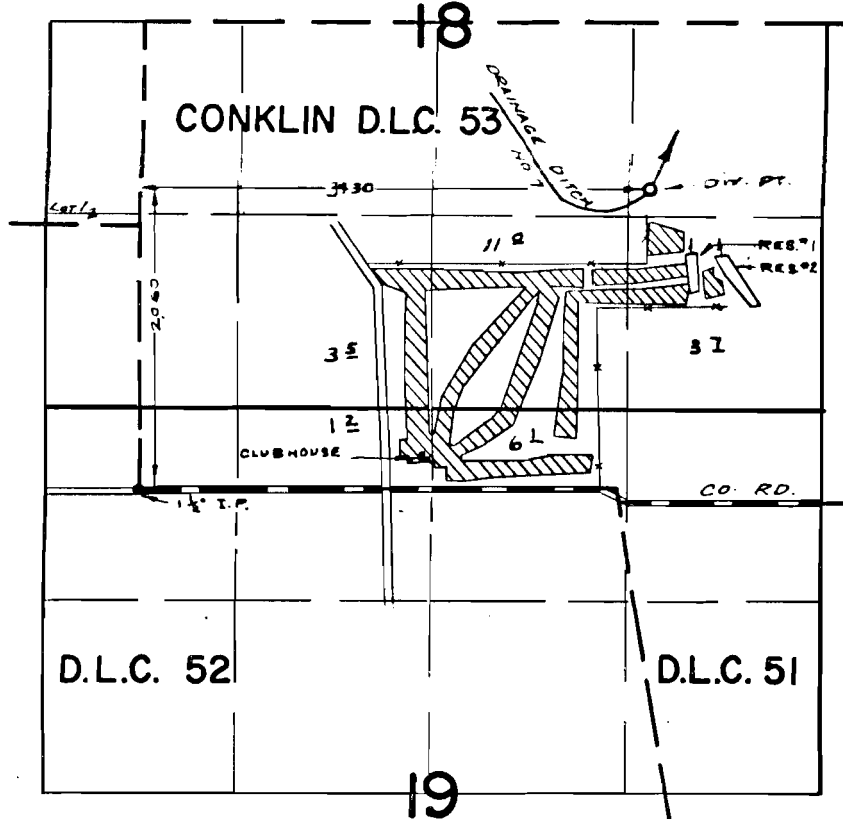

DIV. PTS. LOC: DITCH - 4430' W. & 2060' N ; RES. #1 - 1640' N &
 4420' E ; RES. #2 - 1630' N & 4450' E, ALL FROM S.W. COR.
 CONKLIN D.L.C. 53

FINAL PROOF SURVEY UNDER

R40465 R4550
 Application No. 40466 Permit No. 30266
 IN NAME OF

WILLIAM SOHLER

Surveyed APR. 20, 1971., by ..R. MUCKEN