

T. 14 S. R. 5 W. W. M.

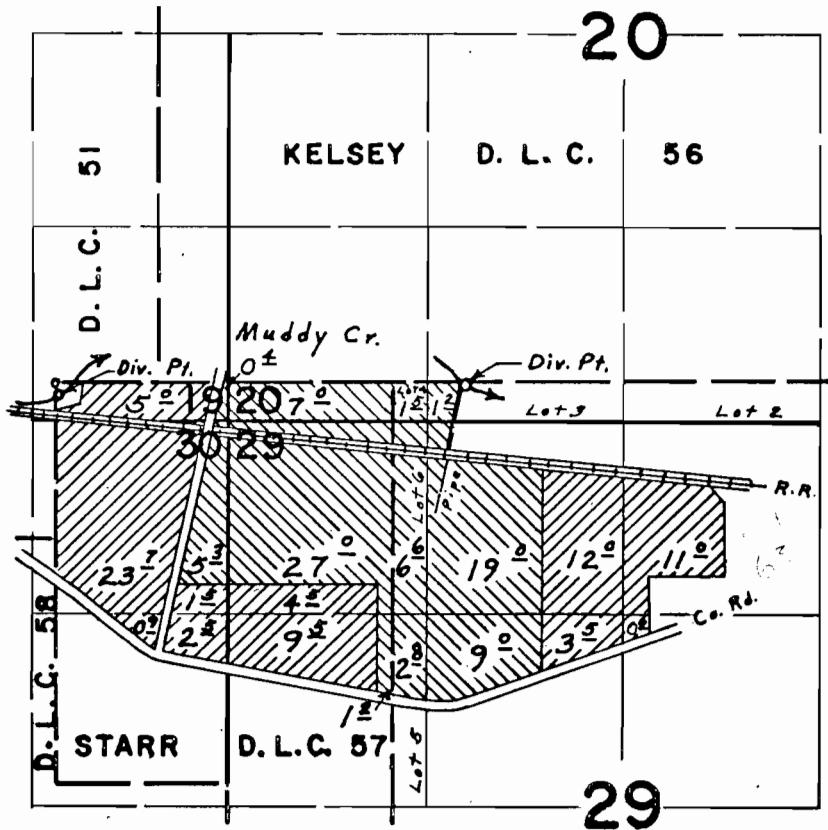

Div. Pts. located: 20' S. & 2790' E.; 80' S. & 30' E.; both from N. W. Cor. Starr D. L. C. 57

FINAL PROOF SURVEY

UNDER

37962

28311

Application No. 41979 Permit No. 31421

IN NAME OF

PHILLIP ESTERGARD

Surveyed May 7, 1970, by L. E. Gould