

T.21S.R.4W.W.M.

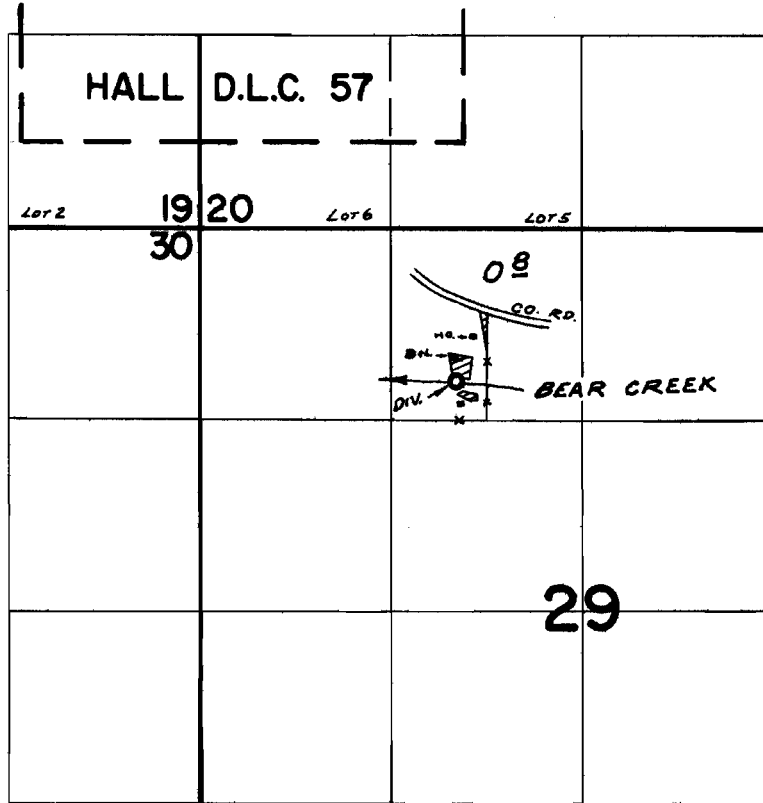

DIV. PT. LOC: 450'E. & 270'N. FROM S.W. COR. N.E. 1/4 NW 1/4 SEC. 29

FINAL PROOF SURVEY

UNDER

Application No. 42247 Permit No. 31611

IN NAME OF

JAMES F. & LILAS BARBARA RICE

Surveyed JULY 18, 1970, by R. MUCKEN