

# T.12S.R.2W.W.M.

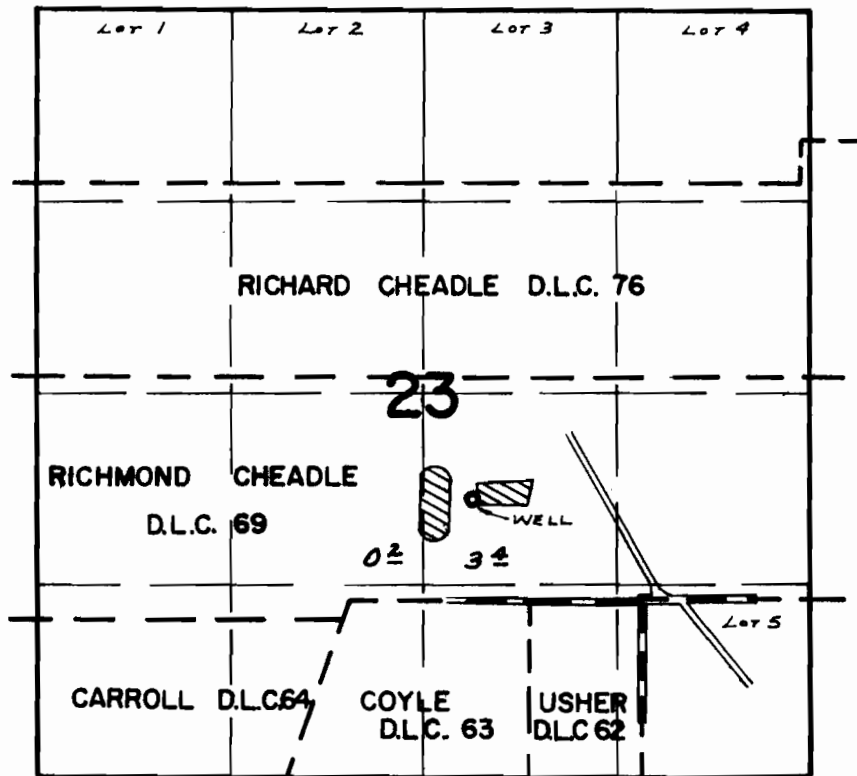

WELL LOC: 1160' W. & 680' N. FROM N.E. COR. USHER D.L.C. 62

## FINAL PROOF SURVEY

UNDER

Application No. 9-3715 Permit No. G-3513

IN NAME OF

CROWFOOT SCHOOL DISTRICT 89C

Surveyed JULY 10 1970, by R. MUCKEN