

T.14S.R.1W.W.M.

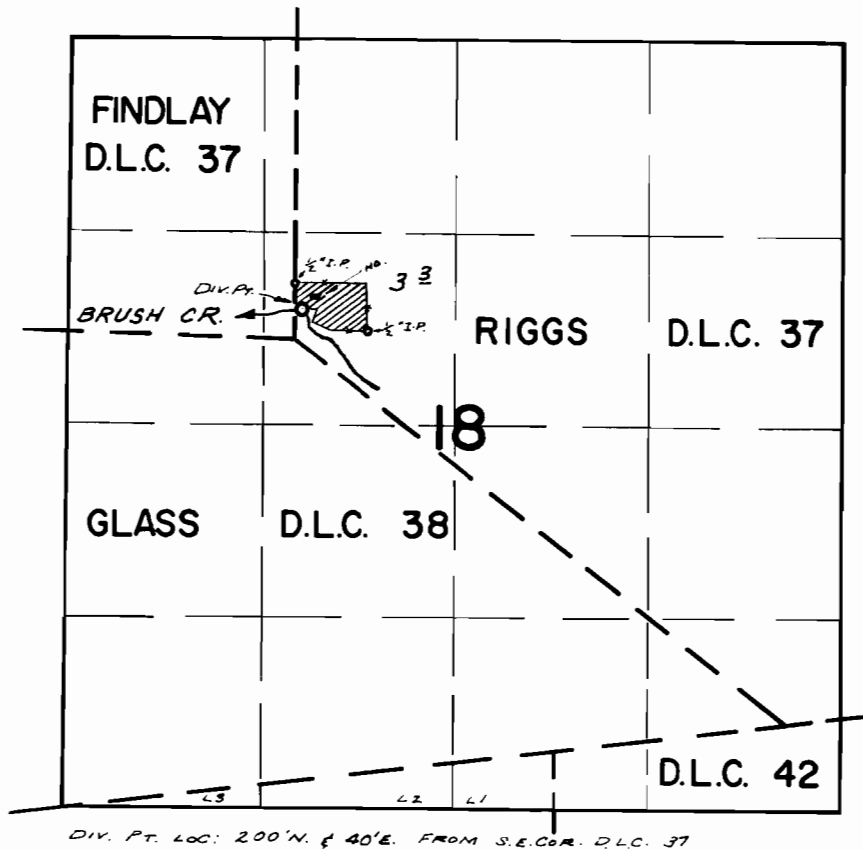

DIV. PT. LOC: 200' N. & 40' E. FROM S.E. COR. D.L.C. 37

FINAL PROOF SURVEY UNDER

Application No. 41562 Permit No. 31003
IN NAME OF

ROY & MABEL HEDLUND

Surveyed JULY 28, 1970, by R. MUCKEN