

T. 8 S. R. 2 W. W. M.

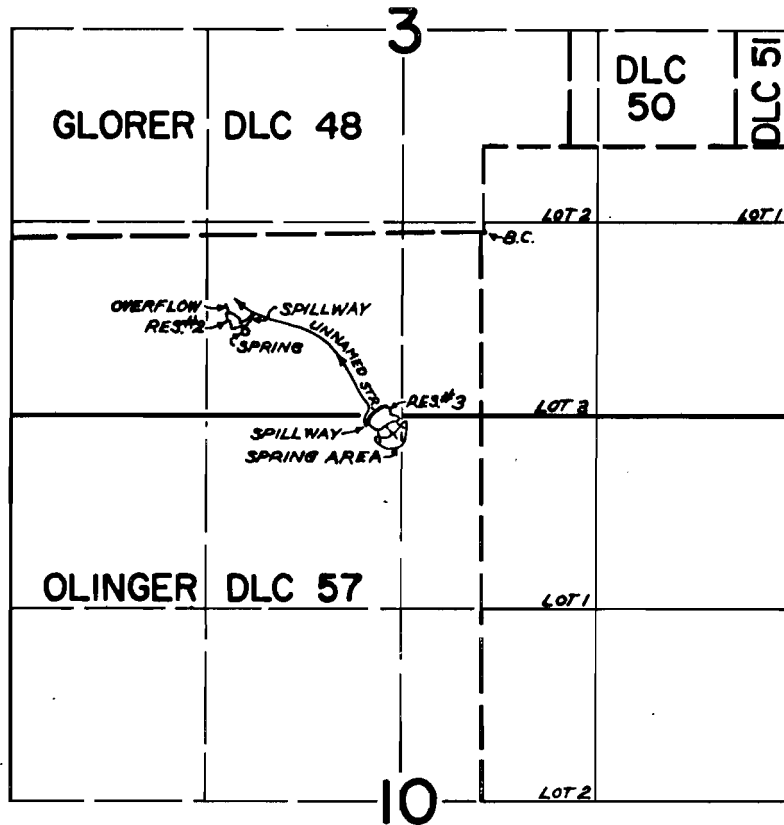

DIV. PTS. LOCATED: N. SPR. 680' S. & 1590' W.; S. SPR. AREA 1410' S. & 570' W.; RES. #2 610' S. & 1710' W.; RES. #3 1220' S. & 720' W.; ALL FROM S.E. COR. GLOORER DLC 48.

FINAL PROOF SURVEY UNDER

Application No. *R-46106* ~~46107~~ Permit No. *R-5485* ~~34447~~
IN NAME OF

.....**LESTER C. DAVIDSON**.....

Surveyed *NOV. 10* 19*70*., by *L. E. GOULD*.....