

# T. 8 S. R. 2 W. W. M.

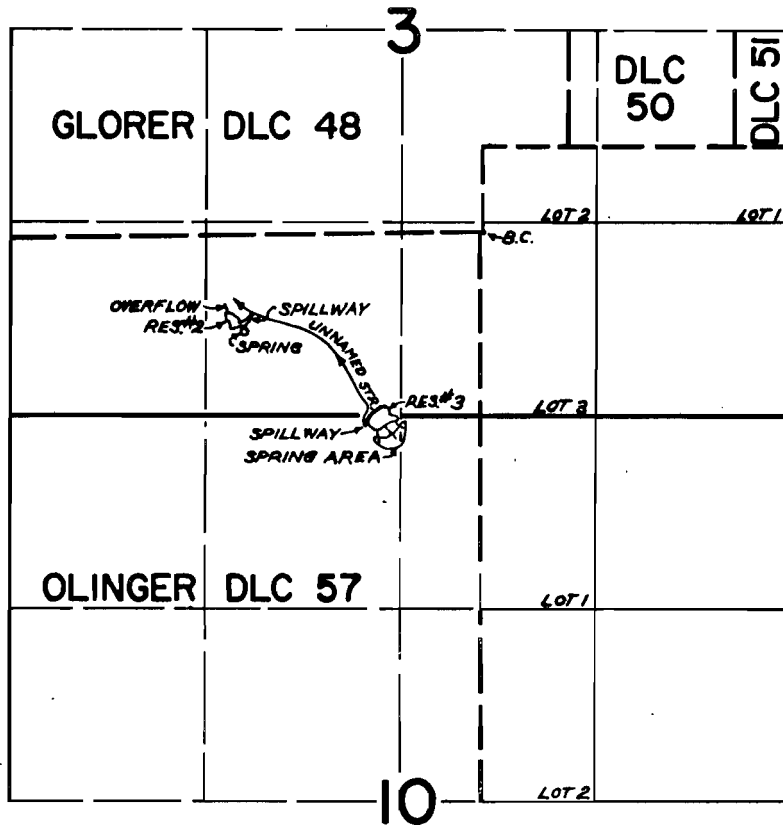

DIV. PTS. LOCATED: N. SPR. 680'S. & 1590'W.; S. SPR. AREA 1410'S. & 570'W.; RES. #2 610'S. & 1710'W.; RES. #3 1220'S. & 720'W.; ALL FROM S.E. COR. GLOMER DLC 48.

## FINAL PROOF SURVEY UNDER

Application No. ~~46107~~ <sup>R-46106</sup> Permit No. ~~34447~~ <sup>R-5485</sup>  
IN NAME OF

.....LESTER C. DAVIDSON.....

Surveyed NOV. 10 1970, by L. E. GOULD.....