

T. 5 N. R. 30 E. W. M.

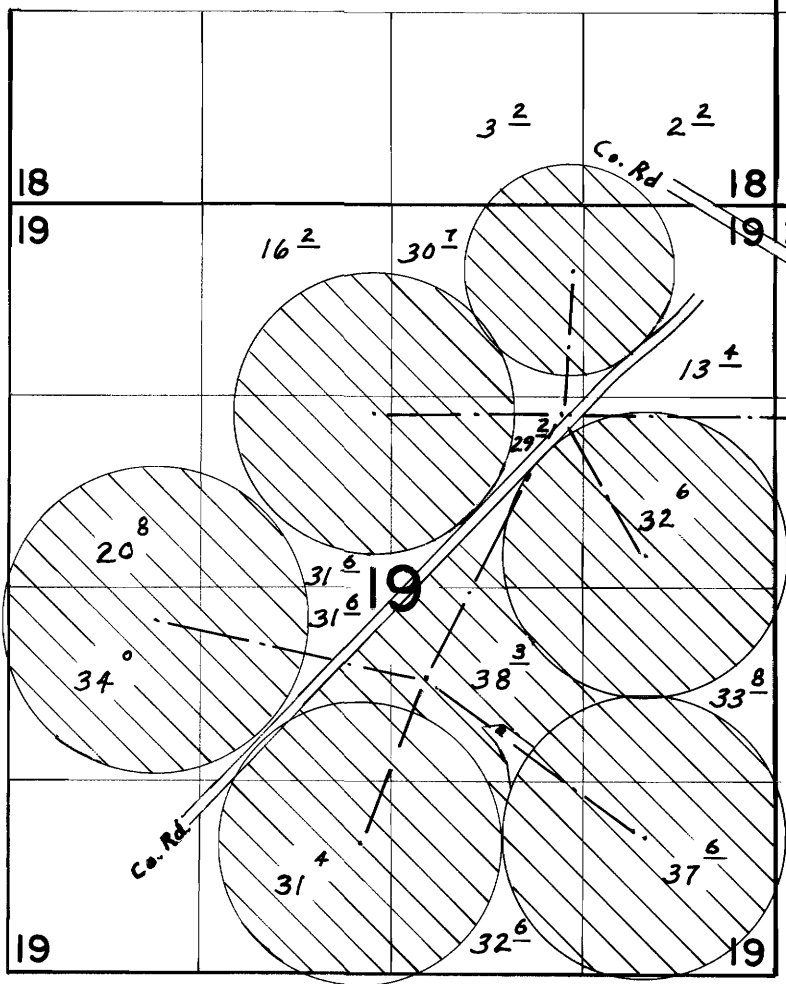
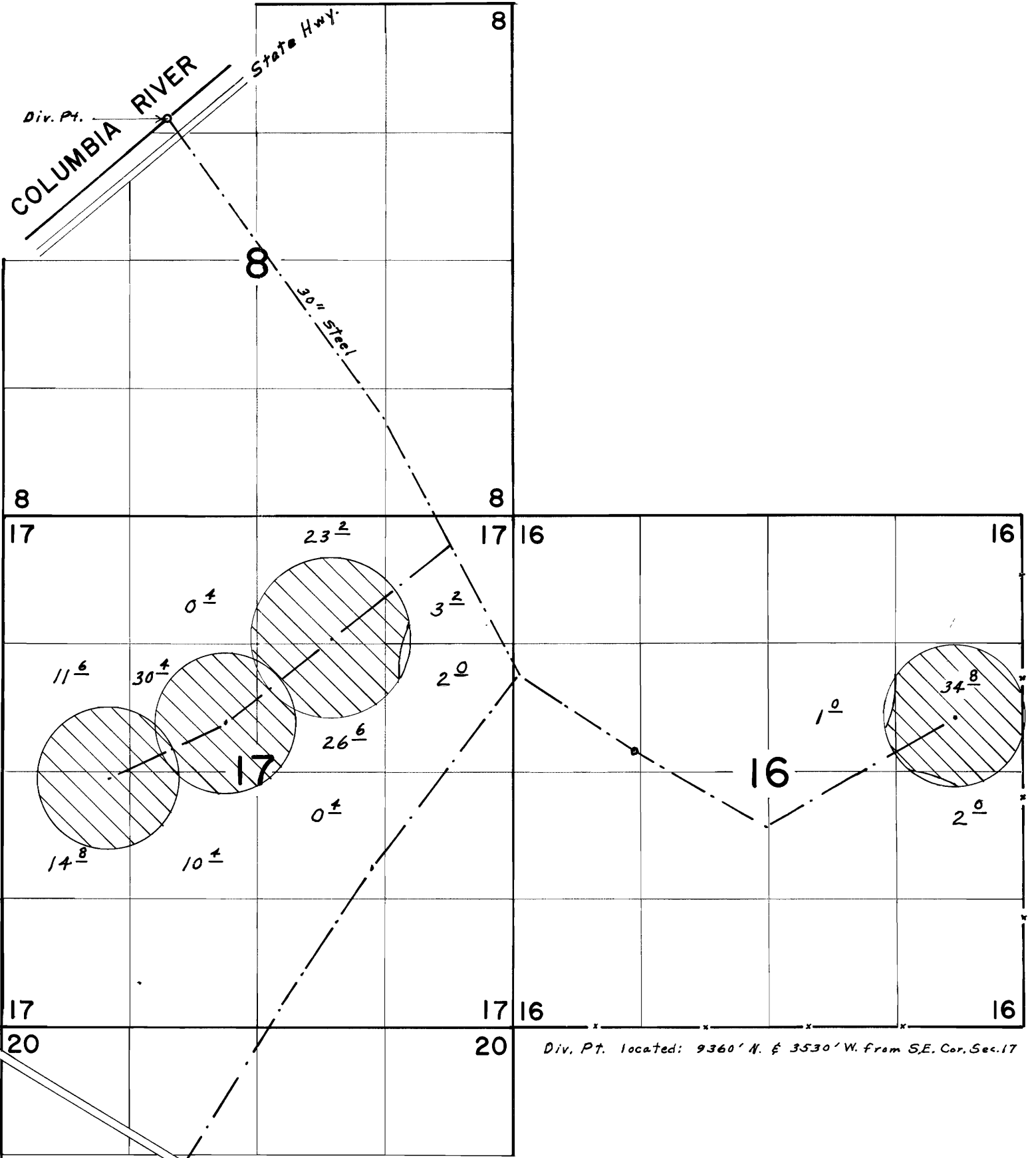

Div. Pt. located: 9360' N. & 3530' W. from S.E. Cor. Sec. 17

# FINAL PROOF SURVEY

UNDER

Application No. 45934 Permit No. 34254

IN NAME OF

ERVIN R. EDMUNDS

Surveyed Nov. 2, 1971, by L. E. Gould