

1408' abt. 1400'  
 - per CURE on  
 10/1/99 - per  
 CURE via  
 telephone - JEB

# T. 3 S. R. 2 W. W. M.

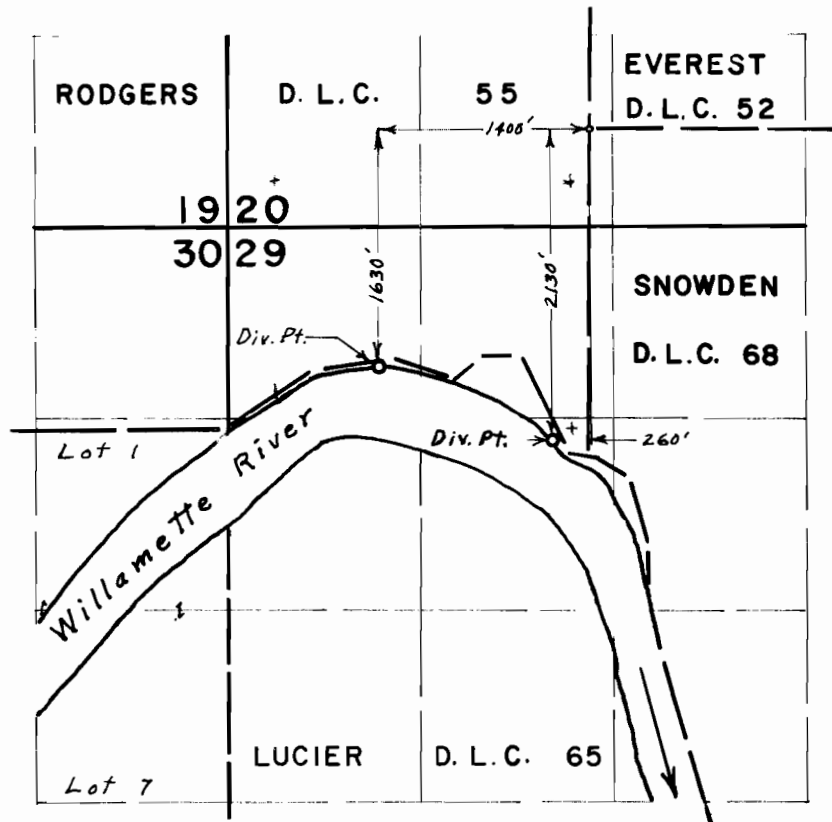

## FINAL PROOF SURVEY UNDER

Application No. 37769 Permit No. 28142  
 IN NAME OF

SPAULDING PULP & PAPER CO.

Surveyed Aug. 16, 1971, by L. E. Gould