

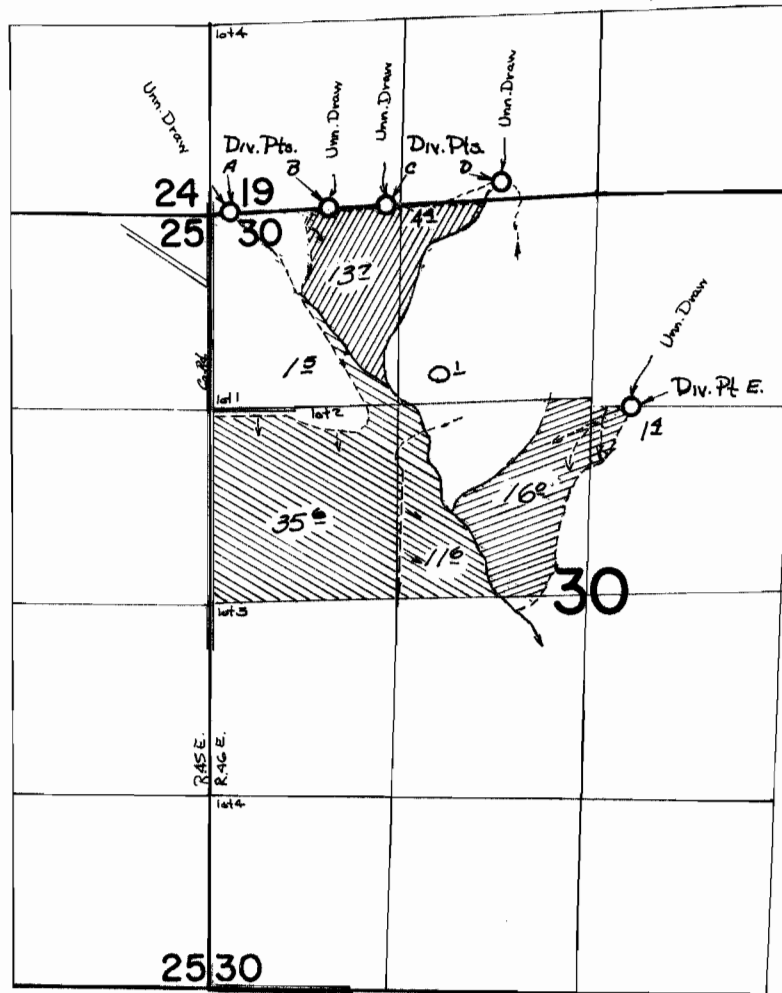



T.7S. R.45 & 46 E.W.M.



Div. Pts. loc.: "A" 30' N & 130' E; "B" 50' N & 810' E; "C" 70' N & 1200' E; "D" 230' N & 1990' E; "E" 1320' S & 2890' E all fm N.W. Cor. Sec. 30.

-  Fm. Div. Pts. "A", "B", "C", & "D"
-  Fm. Div. Pts. "B", "C", & "D"
-  Fm. Div. Pt. "E"

FINAL PROOF SURVEY UNDER

Application No. 39083 Permit No. 29098
IN NAME OF

ROBERT HOWARD

Surveyed Aug. 10, 19.66 by V. GARNER
17 JULY 70 D. R. BUELL