

T.8S.R.40E.W.M.

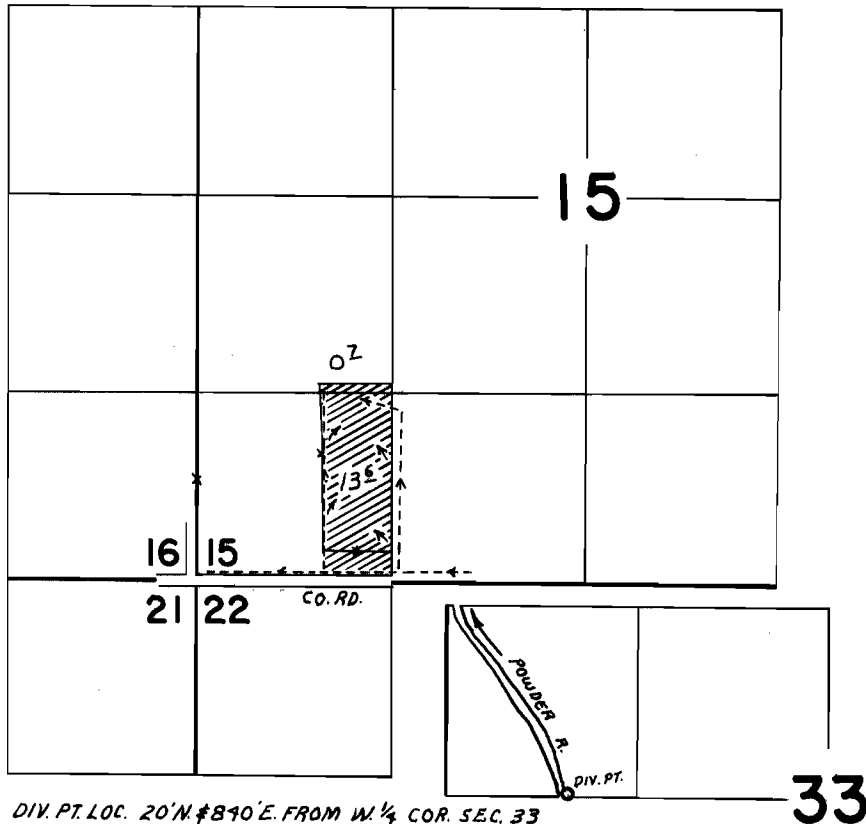

DIV. PT. LOC. 20' N. & 840' E. FROM W 1/4 COR. SEC. 33

FINAL PROOF SURVEY UNDER

Application No. 39428 Permit No. 29512
IN NAME OF

F.S. MACK

Surveyed JULY 15 1970, by L.E. GOULD