

T. 9S.R. 39E.W.M.

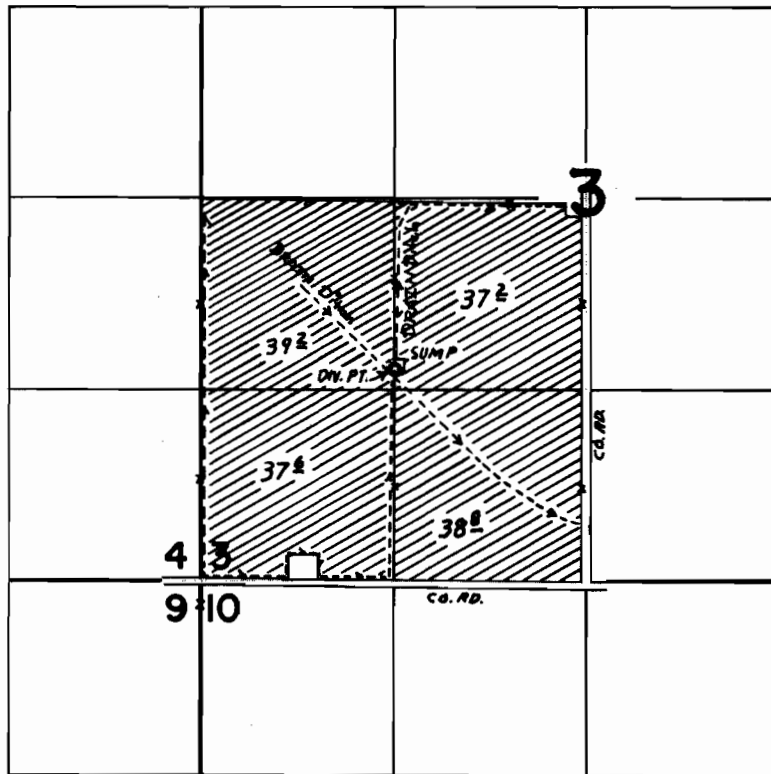

DIV. PT. LOC. 1470' N. & 1325' E. FROM SW COR. SEC. 3

FINAL PROOF SURVEY UNDER

Application No. 12-138 Permit No. 31751
IN NAME OF

DURWARD L. BEST

Surveyed JULY 21 1970, by L. E. GOULD