

# T. 15 S. R. 4 W. W. M.

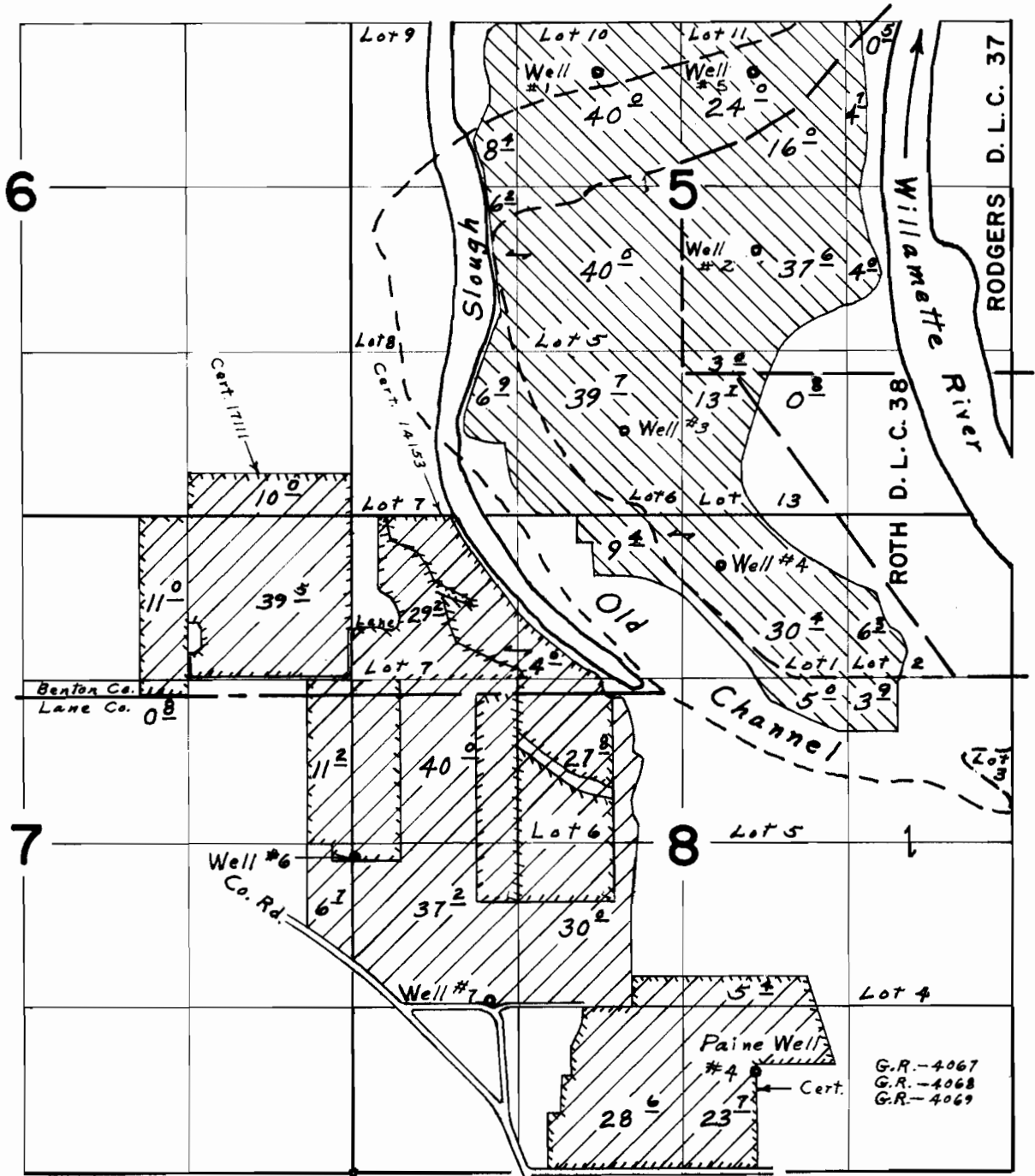

Wells located: #1, 8830' N. & 1970' E.; #2, 7380' N. & 3240' E.; #3, 5940' N. & 2180' E.; #4, 4860' N. & 2950' E.; #5, 8830' N. & 3220' E.; #6, 2540' N. & 30' E.; #7, 1380' N. & 1100' E.; Paine Well #4, 800' N. & 3230' E.; all from Common Corner to Sections 7, 8, 17 & 18

## FINAL PROOF SURVEY

UNDER

Application No. **G-4433** Permit No. **G-4176**

IN NAME OF  
**CARSON ADAMS**

Wells 1-5 Wells 6, 7 & Paine

Surveyed **June 3, 1970** by **L. E. Gould**