

# T. 14 S. R. 5 W. W. M.

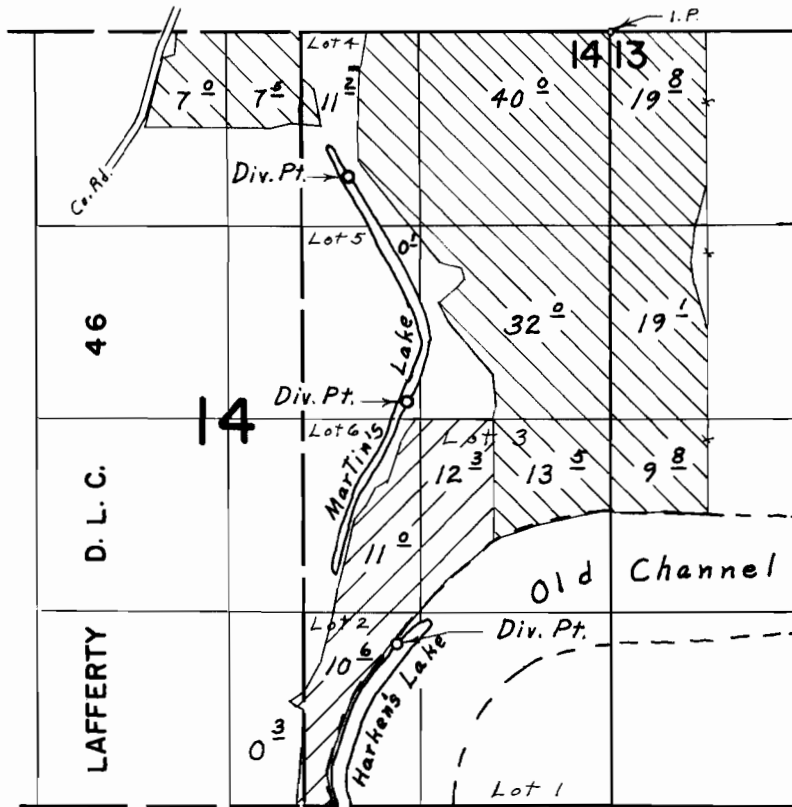

Div. Pts. located: 990' S. & 1790' W.; 2530' S. & 1400' W.;  
4200' S. & 1470' W.; all from N.E. Cor. Section 14

## FINAL PROOF SURVEY UNDER

Application No. 38722 Permit No. 28992  
38721 Permit No. 28991  
IN NAME OF

WILLIAM H. VOLKER

Surveyed April 3, 1970, by L. E. Gould