

T. 14 S. R. 5 W. W. M.

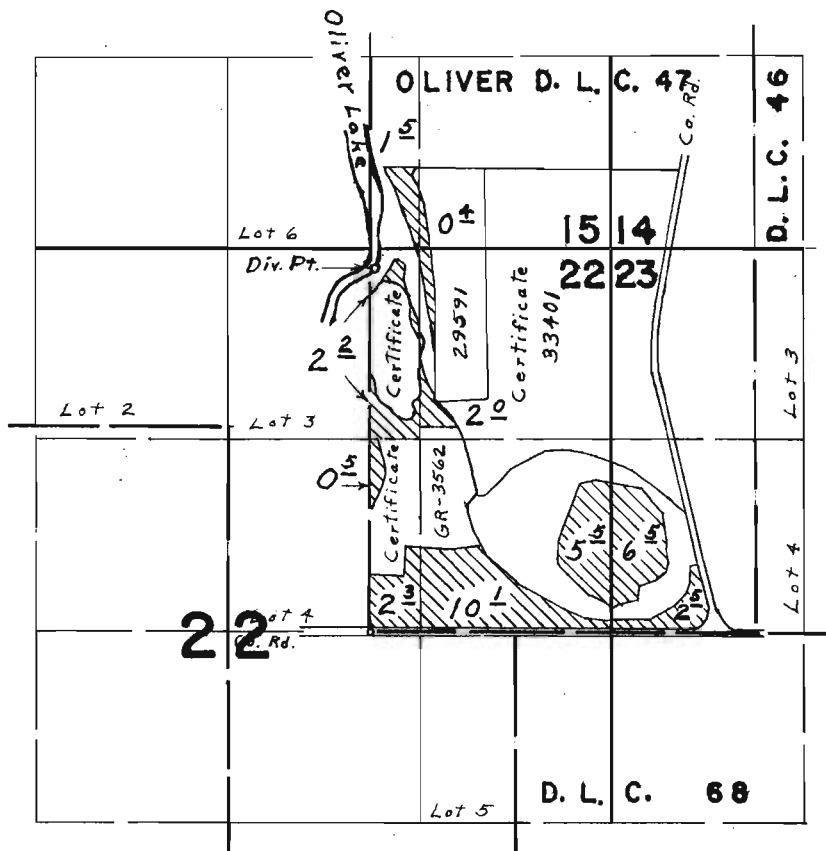

Div. Pt. located 2500' N. & 30' E. from S.W. Cor. Oliver D.L.C. 47

FINAL PROOF SURVEY

UNDER

Application No. **41299** Permit No. **30838**

IN NAME OF

ARNOLD EBERLEIN

Surveyed **April 8, 1970**, by **L. E. Gould**