

# T.4 & 5S.R.2E.W.M.

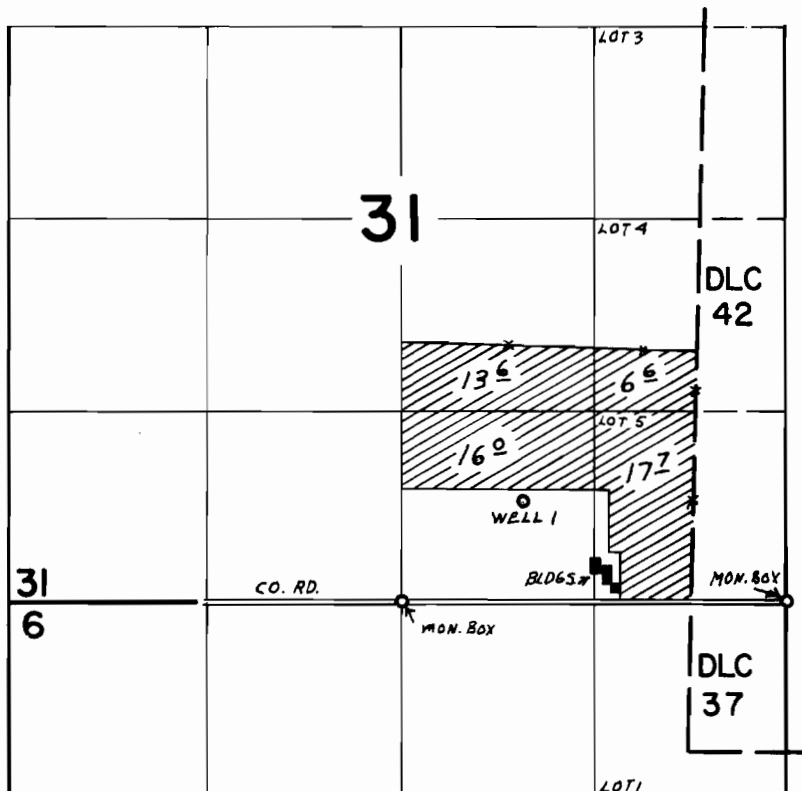

WELL LOC. 670' N. & 830' E. FROM S $\frac{1}{4}$  COR. SEC. 31

## FINAL PROOF SURVEY UNDER

Application No. G-3622 Permit No. G-3105  
IN NAME OF

RICHARD MOORHOUSE

Surveyed SEPT. 22 1970, by L. E. GOULD