

T.4&5S.R.2.E.W.M.

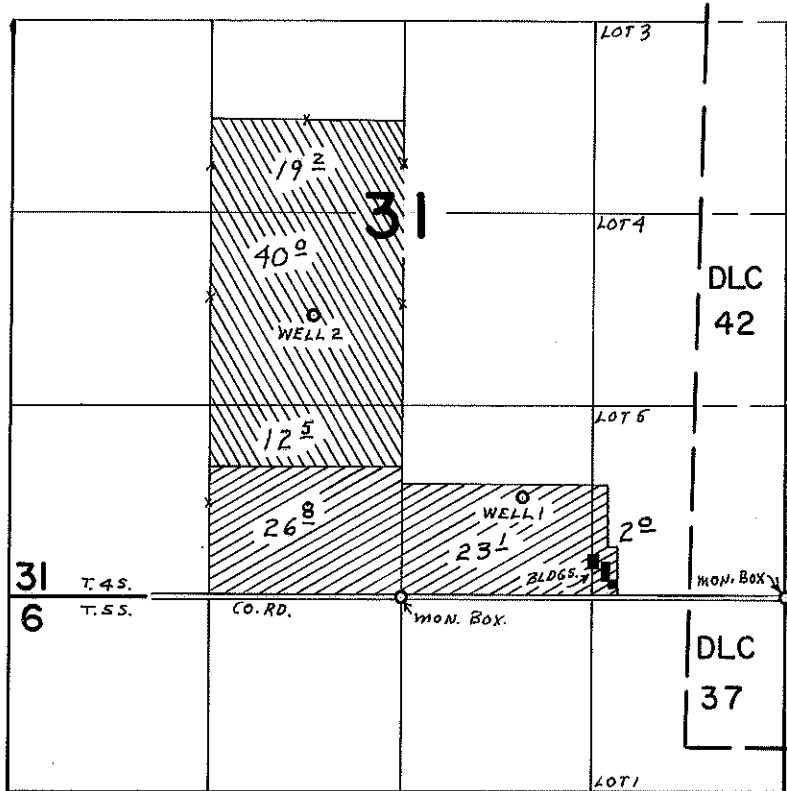

WELLS LOC.: WELL 1 - 670' N. & 830' E.; WELL 2 - 1990' N. & 620' W.;
 BOTH FROM S $\frac{1}{4}$ COR. SEC. 31



FINAL PROOF SURVEY UNDER

Application No. G.-1228. Permit No. G.-3992
 IN NAME OF

RICHARD MOORHOUSE

Surveyed SEPT. 22 1970, by L. E. GOULD

T.4S-R.2E

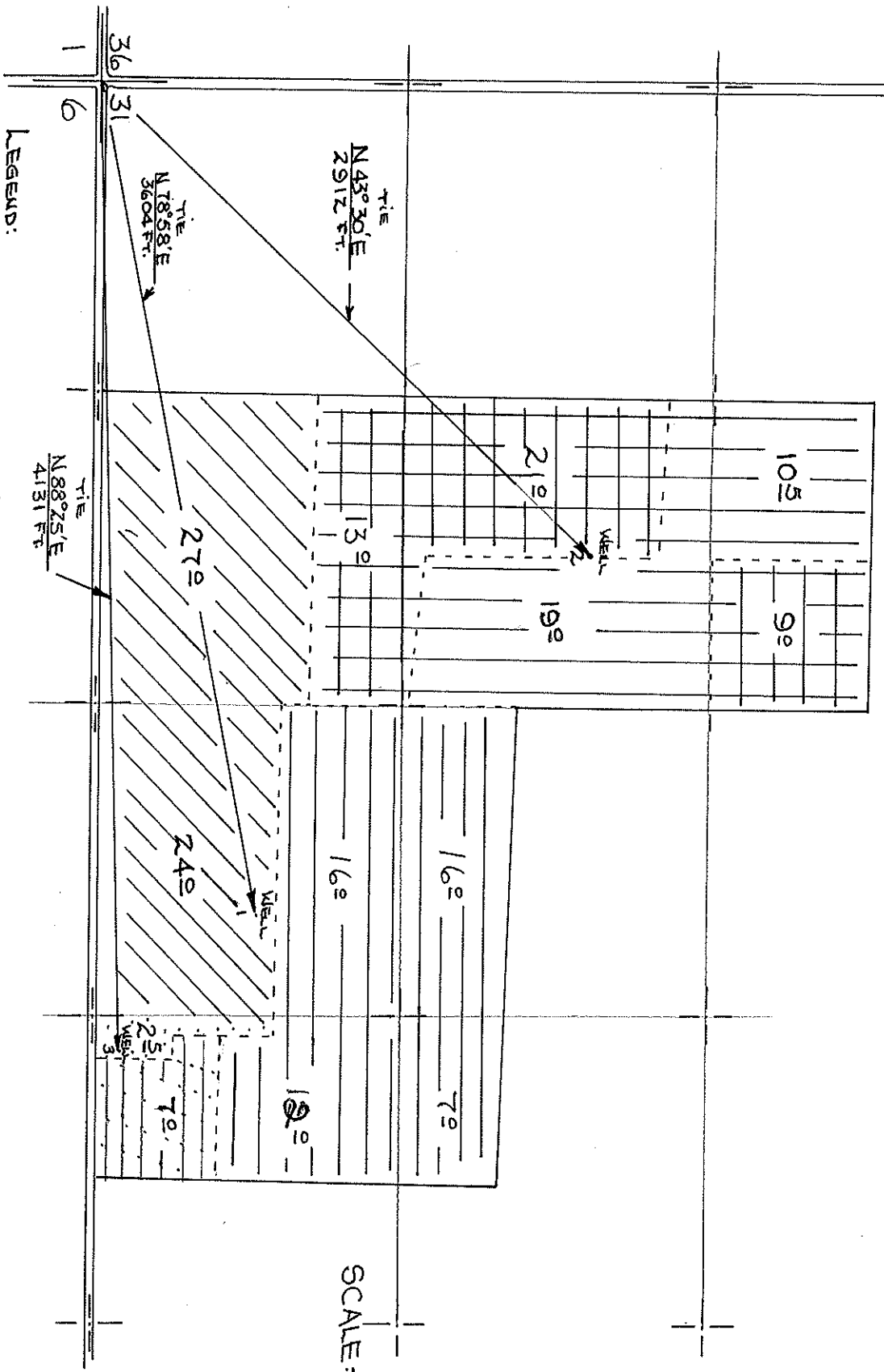

SCALE: 1 IN. = 660 FT

LEGEND:

- WELL 1: New Application - Permit G-3405 -
- WELL 2: New Application - Sec. to Per. G-3405
- WELL 3: New Application - Sec. to Per. G-3405

RICHARD MOOR HOUSE

G-4228

G-3992

APR 1968