

T.4S.R.2E.W.M.

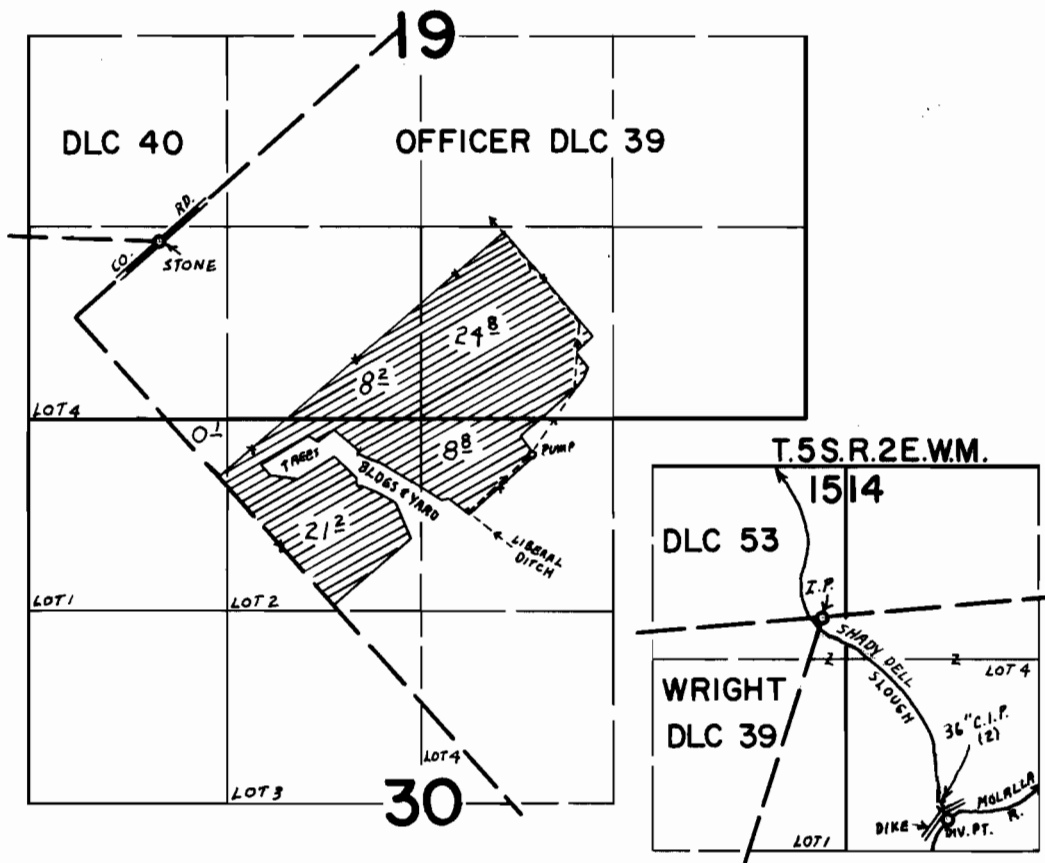

DIV. PT. LOC. 1390'S. & 850'E. FROM NE COR. WRIGHT DLC 39

FINAL PROOF SURVEY UNDER

Application No. 42769 Permit No. 31258
IN NAME OF

Mrs. WILL HEINZ

Surveyed SEPT. 21 1970, by L. E. GOULD