

T.22S.R.7W.W.M.

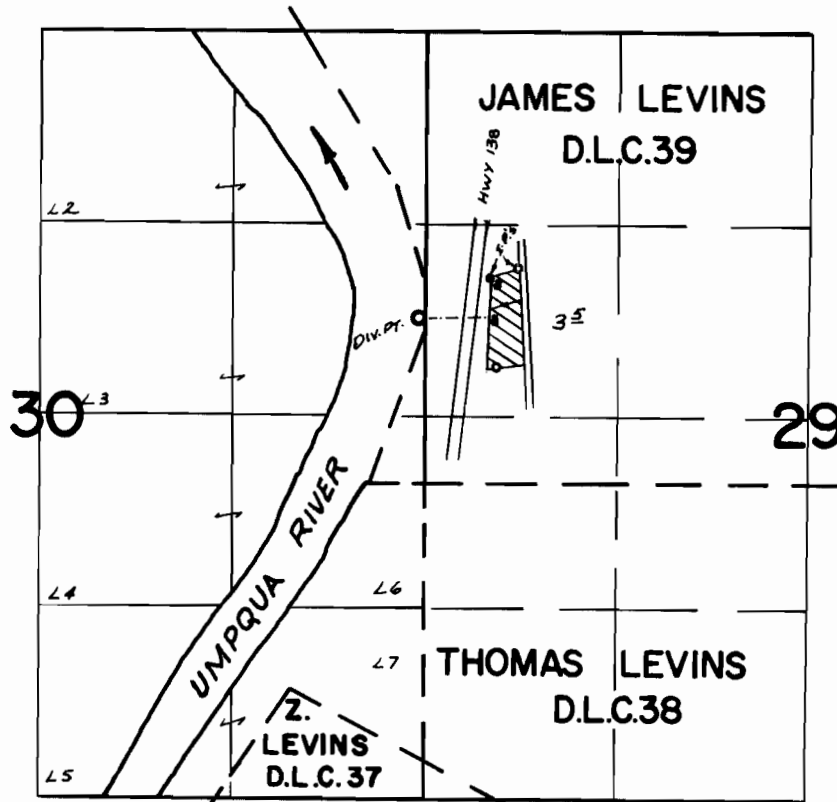

Div. Pt. Loc: 30' W. & 1140' N. From NW Cor. T. Levins D.L.C. 38

FINAL PROOF SURVEY
UNDER

Application No. 44889 Permit No. 33563
IN NAME OF

SIDNEY W. GATES & FRANK D. HAWKINSON

Surveyed JUNE 10, 1970, by R. MUCKEN