

T.27S.R.6W.W.M.

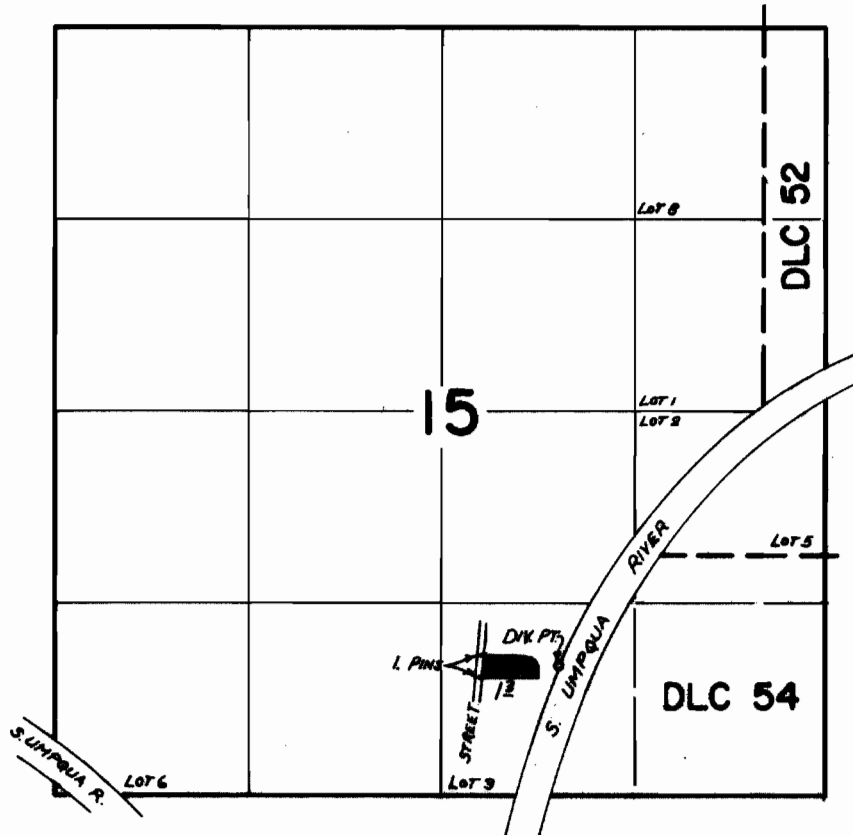

DIV. PT. LOCATED 1740'S. & 3450'E. FROM W. 1/4 COR. OF SEC. 15

FINAL PROOF SURVEY UNDER

Application No. 45822 Permit No. 34/93
IN NAME OF

ORVILLE L. BLAKE

Surveyed SEPT. 29 1970, by L.E. GOULD