

28809 7

T.I.S.R.I.O.E.W.M.

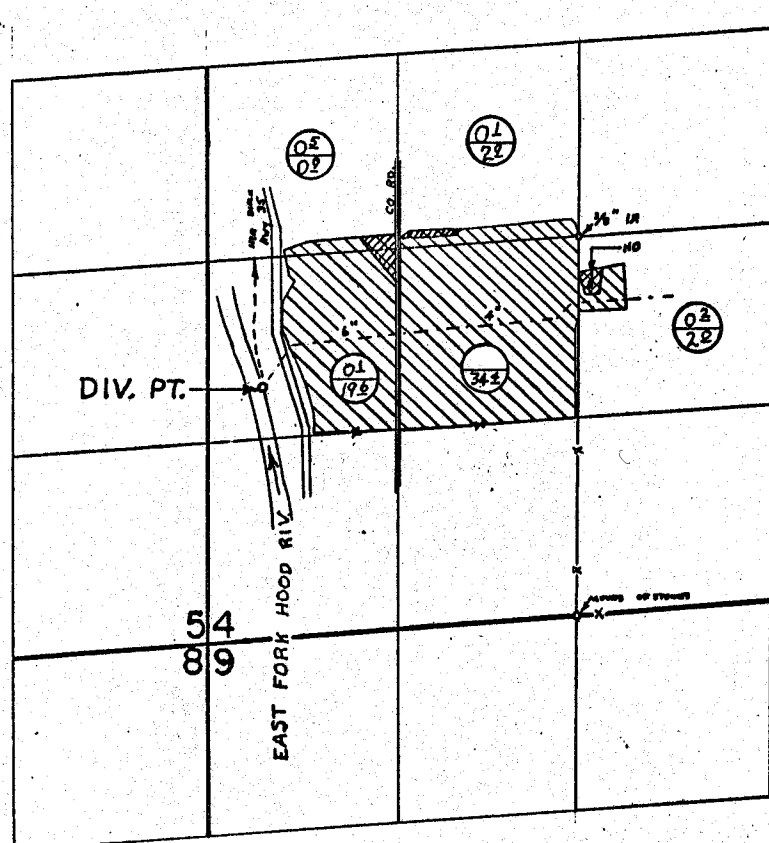

DIV. PT. LOC. 1020'S. 2180'W. FROM CEN. SEC. 4
 ○ PRIMARY
 ⊖ SUPPLEMENTAL

FINAL PROOF SURVEY
 UNDER

Application No. 38553..... Permit No. 28809.....
 IN NAME OF

ARTHUR M. AND DOROTHY BIBB.....

Surveyed MAY 26, 1971, by R. MUCKEN.....