

T.34 & 35S.R.6W.W.M.

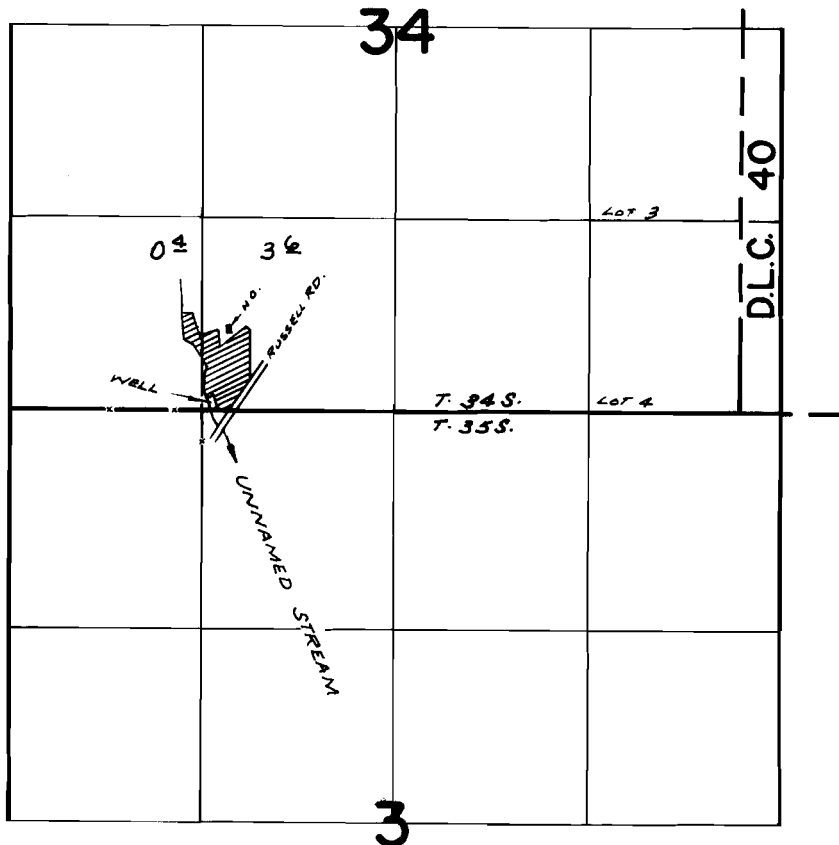

WELL LOG: 70' E. & 50' N. FROM S.W. COR. SE. 1/4 SW 1/4 SEC. 34

FINAL PROOF SURVEY UNDER

Application No. G-4142 Permit No. G-3891
IN NAME OF

JESSE E. WALKER

Surveyed APR. 30, 1970, by R. MUCKEN