

# T.34S.R.6W.W.M.

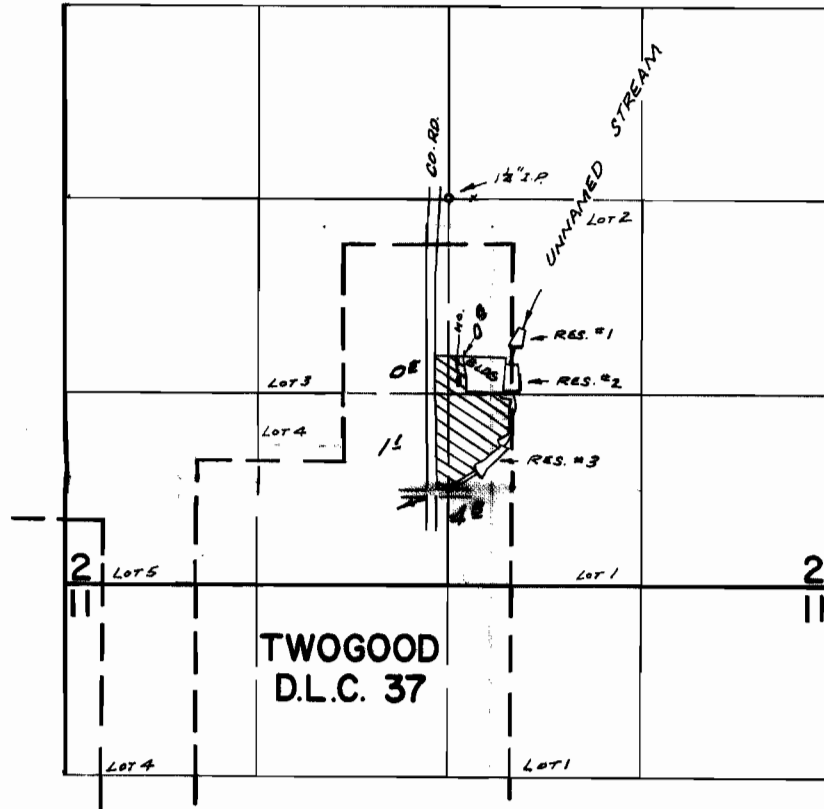

DIV. PTS. LOC: RES. #1 - 460'E. & 1010'S. ; RES. #2 - 450'E. & 1320'S. ;  
 RES. #3 - 190'E. & 1890'S., ALL FROM CENTER SEC. 2

## FINAL PROOF SURVEY UNDER

Application No. R-39060 39061 Permit No. R-3866 29166  
 IN NAME OF

TOM E. HARDWICK

Surveyed APR. 15 1970, by R. MURKIN