

T.34S.R.7&8W.W.M.

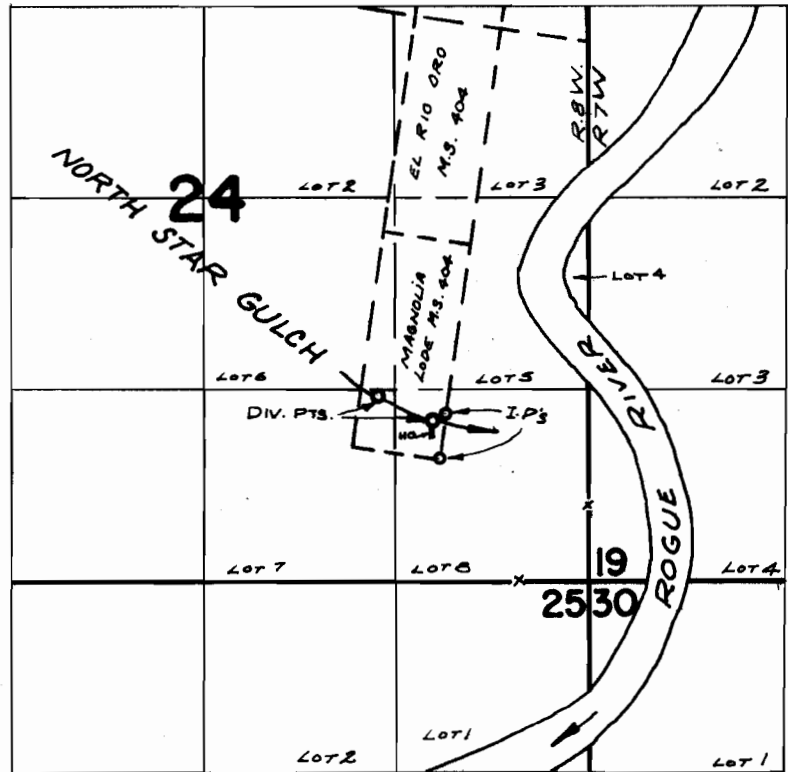

Div. Pts. Loc: 1100' N. & 1070' W.; 1240' N. & 1440' W., BOTH FROM S.E. COR. SEC. 24

FINAL PROOF SURVEY

UNDER

Application No. 43003 Permit No. 32128

IN NAME OF

GORDON GEORGE DONALD

Surveyed May 1, 1970, by R. MUCKEN