

R 3204 13
38168
See P 2854

T. 30 & 31 S. R. 16 E. W.M.

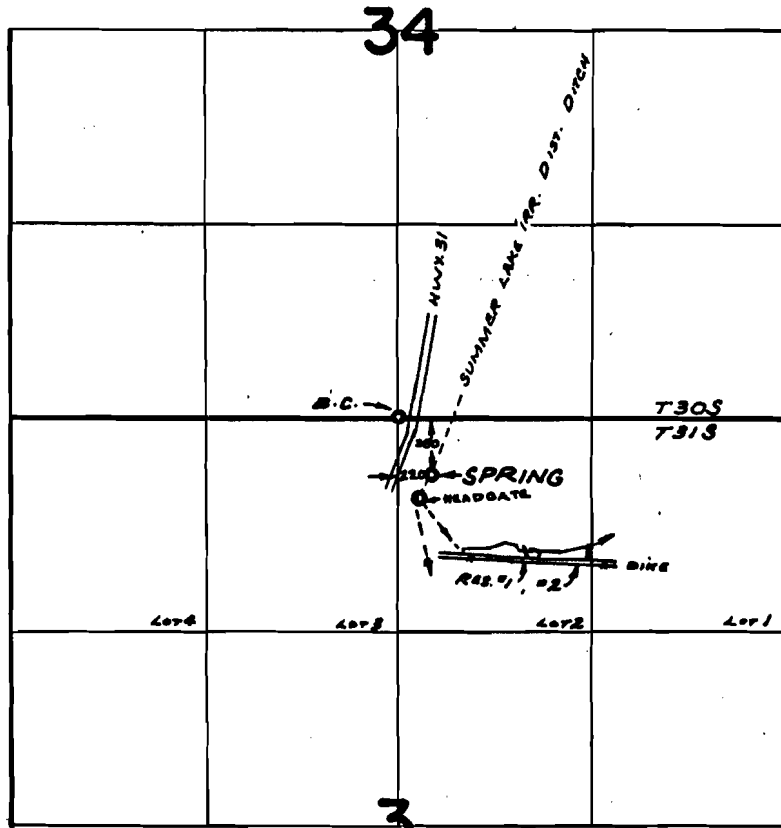

DIV. PTS. Lot 1 SPRING - 380'S & 220'E ; RES. #1 - 900'S & 860'E ;
RES. #2 - 870'S & 1280'E ; RE-DIVERSION - 590'S & 130'E ;
ALL FROM N 1/4 COR. SEC. 3

FINAL PROOF SURVEY

UNDER

Application No. R-38010 Permit No. R-3204
98011 28554

IN NAME OF

OREGON STATE GAME COMMISSION

Surveyed JUNE 24, 1970, by R. MUCKEN

30-16 ✓