

# T. 15 S. R. 4 & 5 W. W. M.

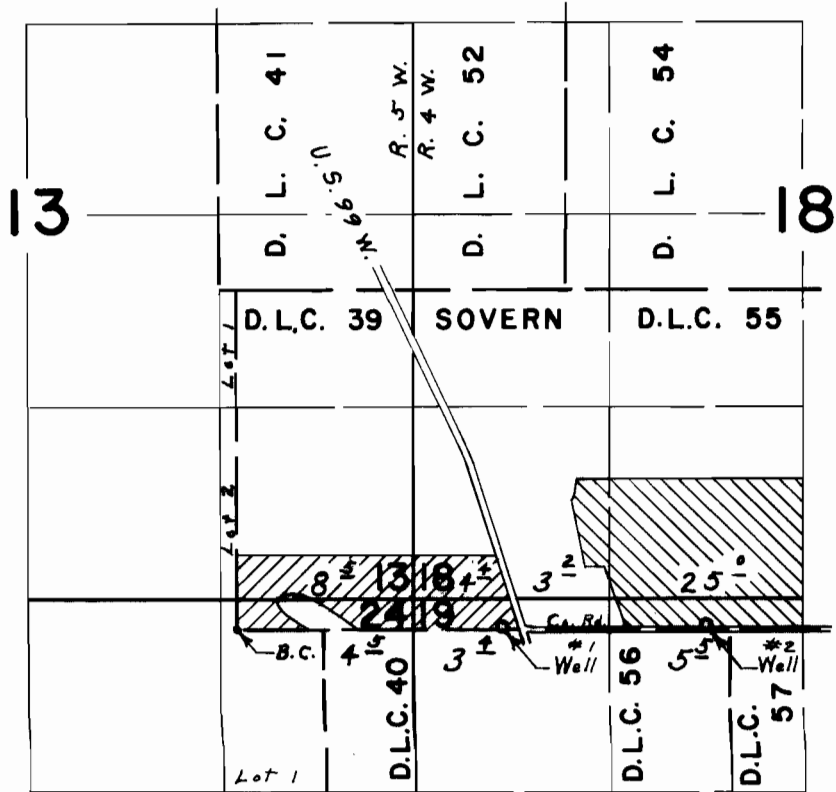

Wells located: 20' N.  $\angle$  1820'E.; 30' N.  $\angle$  3210'E.; both from S.W. Corner  
Sovern D.L.C. 39

## FINAL PROOF SURVEY UNDER

Application No. G-3902 Permit No. G-3667  
IN NAME OF

SOREN & LUCILLE MADSEN

Surveyed Aug. 26, 1970, by L. E. Gould