

T. 16 S. R. 4 W. W. M.

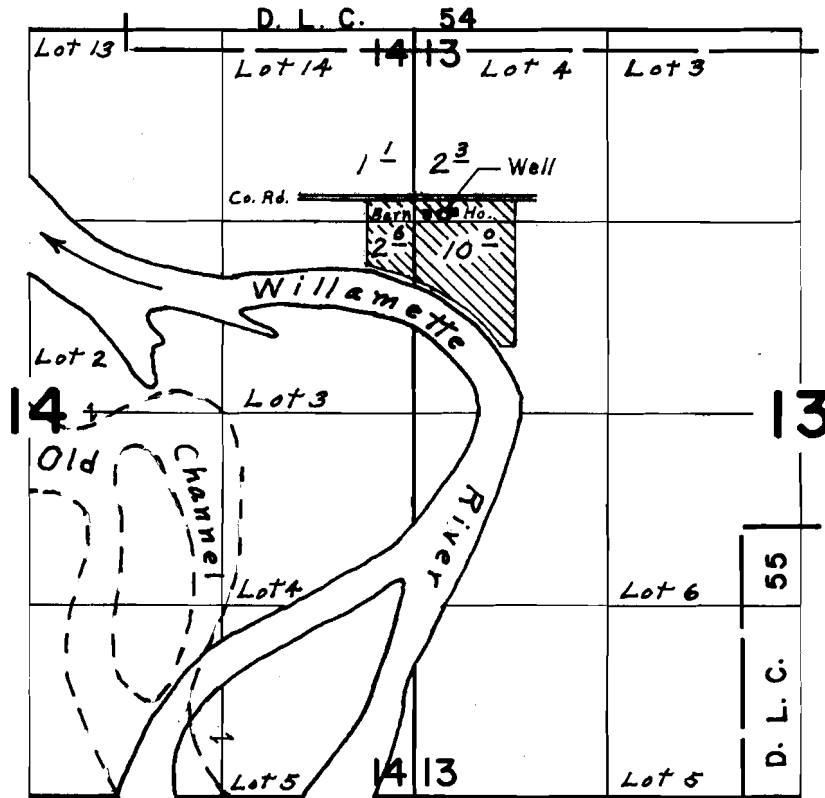

Well located 1270' S. & 200' E. From N.W. Cor. Sec. 13

FINAL PROOF SURVEY

UNDER

Application No. G-4107 Permit No. G-3855

IN NAME OF

MORRIS L. GRAHAM

Surveyed June 18, 1970, by L. E. Gould